VOLUME 35

1909 I

Academy Architecture.

$1.75

M. A. VINSON, 205 CAXTON BUILDINGS, CLEVELAND, OHIO.

Vol. III. should now be subscribed for at once.

BRITISH COMPETITIONS
IN ARCHITECTURE.

Subscription Price (post free) (32 pages per Part): 12 Parts, 16/-.
Published at "ACADEMY ARCHITECTURE," 58 Theobald's Road, London, W.C.

NET PRICES OF SINGLE PARTS.

VOL. I.	Part 1.	No. 1. LAMBETH MUNICIPAL BUILDINGS. (48 pages.)	Price 3/-
	Part 2.	No. 2. WESLEYAN METHODIST HALL, WESTMINSTER. (32 pages.)	Price 2/-
	Part 3.	No. 3. ISLINGTON CENTRAL LIBRARY. (16 pages.)	Price 1/-
	Part 4.	No. 4. PARISH CHURCH, EPSOM. (24 pages.)	Price 1/6
	Part 5.	No. 5. MITCHELL LIBRARY, GLASGOW. (48 pages.)	Price 3/-
	Part 6.	No. 6. CENTRAL LIBRARY, HACKNEY. (24 pages.)	Price 1/6
	Part 7.	No. 7. THE PEACE PALACE AT THE HAGUE. (44 pages.)	Price 3/-
	Part 8.	No. 8. ST. PANCRAS CENTRAL LIBRARY. (28 pages.)	Price 1/9
	Part 9.	No. 9. SUNDRY SCHOOLS and INSTITUTE OF ENGINEERS AND SHIPBUILDERS, SCOTLAND. (32 pages.)	Price 2/-
	Part 10.	No. 10. BIRMINGHAM COUNCIL HOUSE EXTENSION. (60 pages.)	Price 3/-
	Part 11.	No. 11. BARNSLEY HIGH SCHOOL FOR GIRLS. (32 pages.)	Price 2/-
	Part 12.	No. 12. CASTLEFORD SECONDARY SCHOOL. (34 pages.)	Price 2/-
VOL. II.	Part 1.	No. 13. PELHAM ROAD SCHOOLS, WIMBLEDON. (36 pages.)	Price 2/3
	Part 2.	No. 14. SCOTTISH NATIONAL EXHIBITION, EDINBURGH, 1908. (52 pages.)	Price 3/3
	Part 3.	No. 15. BETHNAL GREEN MUNICIPAL BUILDINGS. (32 pages.)	Price 2/-
	Part 4.	No. 16. CHURCH OF ST. THOMAS, WAVERTREE. (24 pages.)	Price 1/6
	Part 5.	No. 17. STIRLING MUNICIPAL BUILDINGS. (32 pages.)	Price 2/-
	Part 6.	No. 18. PERTH NEW CITY HALL. (32 pages.)	Price 2/-
	Part 7.	No. 19. ILFORD EMERGENCY HOSPITAL. (28 pages.)	Price 1/9
	Part 8.	No. 20. BROMLEY SECONDARY SCHOOL FOR BOYS, and TIVERTON MIDDLE SCHOOLS. (32 pages.)	Price 2/-
	Part 9.	No. 21. GLAMORGAN COUNTY OFFICES, CARDIFF. (42 pages.)	Price 2/6
	Part 10.	No. 22. COLCHESTER TECHNICAL INSTITUTE. (22 pages.)	Price 1/3
	Part 11.	No 23. BURY ELEMENTARY AND SECONDARY SCHOOLS. (26 pages.)	Price 1/6
	Part 12.	No. 24. CORNWALL COUNTY OFFICES, TRURO. (32 pages.)	Price 2/-

In preparation.

BRISTOL ROYAL INFIRMARY.
BLACKPOOL CARNEGIE LIBRARY.
NATIONAL LIBRARY FOR WALES.
NEW LIBRARY, MIDDLESBROUGH.

VOLS. I. and II. BOUND in imitation leather, gilt top, Price 18/- each.

NOTE.—It is quite impossible to issue this Publication at Regular Intervals.

SPECIAL NUMBER OF "BRITISH COMPETITIONS."

LONDON COUNTY COUNCIL HALL.

FINAL COMPETITION.

100 Pages, 20 × 15 inches.

EDITION DE LUXE:
On heavy art paper, stiff binding, gilt top **35/-**

LIBRARY EDITION:
On heavy ordinary paper, stiff binding, gilt top **30/-**

ORDINARY EDITION:
Bound in stiff cover **24/-**

STUDENTS' EDITION:
On lighter ordinary paper, in limp cover **12/6**

"ACADEMY ARCHITECTURE,"
58 THEOBALD'S ROAD, LONDON, W.C.

Property of Lillian Michelson
LM 00011135

LOFLAND & RUSSELL
Books and Stationery
732 W. 6th ST.
LOS ANGELES

SAMUEL GOLDWYN INC., LTD.
RESEARCH LIBRARY

175

ACADEMY ARCHITECTURE

BACK VOLUMES.

The present net price of the volumes, bound in cloth, is as follows :—

Volumes 1, 2, 3, 4, 5, 6, 7 and 13, are out of print.

Vols. 8 to 35 (except Vol. 13) can be supplied at $1.75 each.

NOTE.—Back volumes can also be supplied bound 3 together in half leather with cloth sides, if a whole set is ordered, consisting of Vols. III. to XI. These volumes are numbered, and contain the ordinary single volumes as follows :—

III.	IV.	V.	VI.	VII.	VIII.	IX.	X.	XI.
7–9	10–12	13–15	16–18	19–21	22–24	25–27	28–30	31–33

Vols. 7 and 13 can be had in this way only.

When 10 or more volumes are ordered at once the price is $1.60 per vol., cash with order.

Classified Index of Vols. 1–21, bound in cloth, $0.75.

Prices in Canada are, of course, considerably lower.

M. A. VINSON,

Agent for United States and Canada.

205-206 Caxton Building,
Cleveland, Ohio.

SCULPTURES

FROM

"ACADEMY ARCHITECTURE," 1904-1908.

208 Pages and upwards of 400 Illustrations.

Price $2.00 net.

A collection of all the Sculptures published in Vols. 25–34 of "Academy Architecture." Bound in Cloth.

LIST OF CONTENTS ON APPLICATION.

Please order at once.

VOL. 35.

ACADEMY ARCHITECTURE

AND

Architectural Review,

1909[I].

EDITED BY

ALEX. KOCH, Architect,

Membre Honoraire de la Société des Peintres et Sculpteurs Suisse, &c.

CONTAINING

I.—A Selection of the most prominent Architectural Drawings hung at the Exhibitions of the Royal Academy, London, and the Royal Glasgow Institute of the Fine Arts, Glasgow.

II.—Sculptures.

III.—American Architecture.

IV.—A Review of interesting Architectural subjects carried out or designed during the last few years in England and Abroad.

BY SPECIAL PERMISSION.

Copyright in every case strictly reserved.

PUBLISHED AT "ACADEMY ARCHITECTURE,"
58 THEOBALD'S ROAD, LONDON, W.C.

LONDON—SIMPKIN, MARSHALL, HAMILTON, KENT, AND CO., LIMITED.

LEIPZIG—L. FERNAU.

BERLIN—ERNST WASMUTH, 35 Markgrafenstrasse.

ZURICH—ALBERT MÜLLER VERLAG, Sonnenquai 18.

PARIS—LIBRAIRIE CENTRALE D'ART ET D'ARCHITECTURE: CH. EGGIMANN, 106 Boulevard Saint-Germain.

PARIS—CHARLES SCHMID, 51 rue des Écoles.

BRUSSELS—KIESSLING & CIE., 42 & 44 Rue Coudenberg (Pl. Royale).

AMSTERDAM—JACS. G. ROBBERS, N.Z. Voorburgwal 64.

ROME—W. MODES, 146 Corso Umberto I.

SPAIN—LIBRERIA PARERA, 14 Ronda de la Universidad, Barcelona.

STOCKHOLM—A. B. NORDISKA BOKHANDELN, 37 Drottninggatan.

CHRISTIANIA—CAMMERMEYERS BOGHANDEL, Carl Johansgade, 41 & 43.

CONSTANTINOPLE—OTTO KEIL, 457 Grand' rue de Péra.

HELSINGFORS—LINDSTEDTS ANTIKVARISKA BOKHANDEL, Alexandersg. 15.

MELBOURNE, SYDNEY & ADELAIDE—GEORGE ROBERTSON & CO. PROPRIETARY, LTD.

ADELAIDE & PERTH—E. S. WIGG & SON.

U.S.A.—M. A. VINSON, 205 and 206 Caxton Buildings, Cleveland, Ohio.

JAPAN—THE MARUZEN-KABUSHIKI-KAISHA (Z. P. MARUYA & CO., LTD.), 14 to 16 Nihonbashi Tori Sanchome, Tokyo.

HARRISON AND SONS, PRINTERS, ST. MARTIN'S LANE, LONDON.

ENTERED AT STATIONERS' HALL.

THE SANCTA MARIA GATEWAY, BURGOS.
HENRY C. BREWER.

ACADEMY ARCHITECTURE

1909[1]

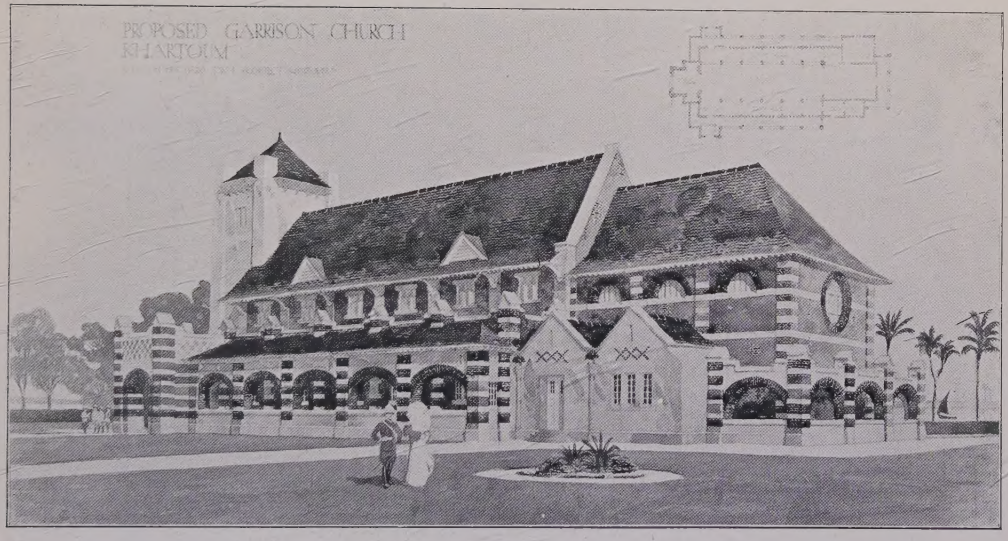

1598. *Proposed Garrison Church, Khartoum*, O. BEESTON HATCHARD, Architect.

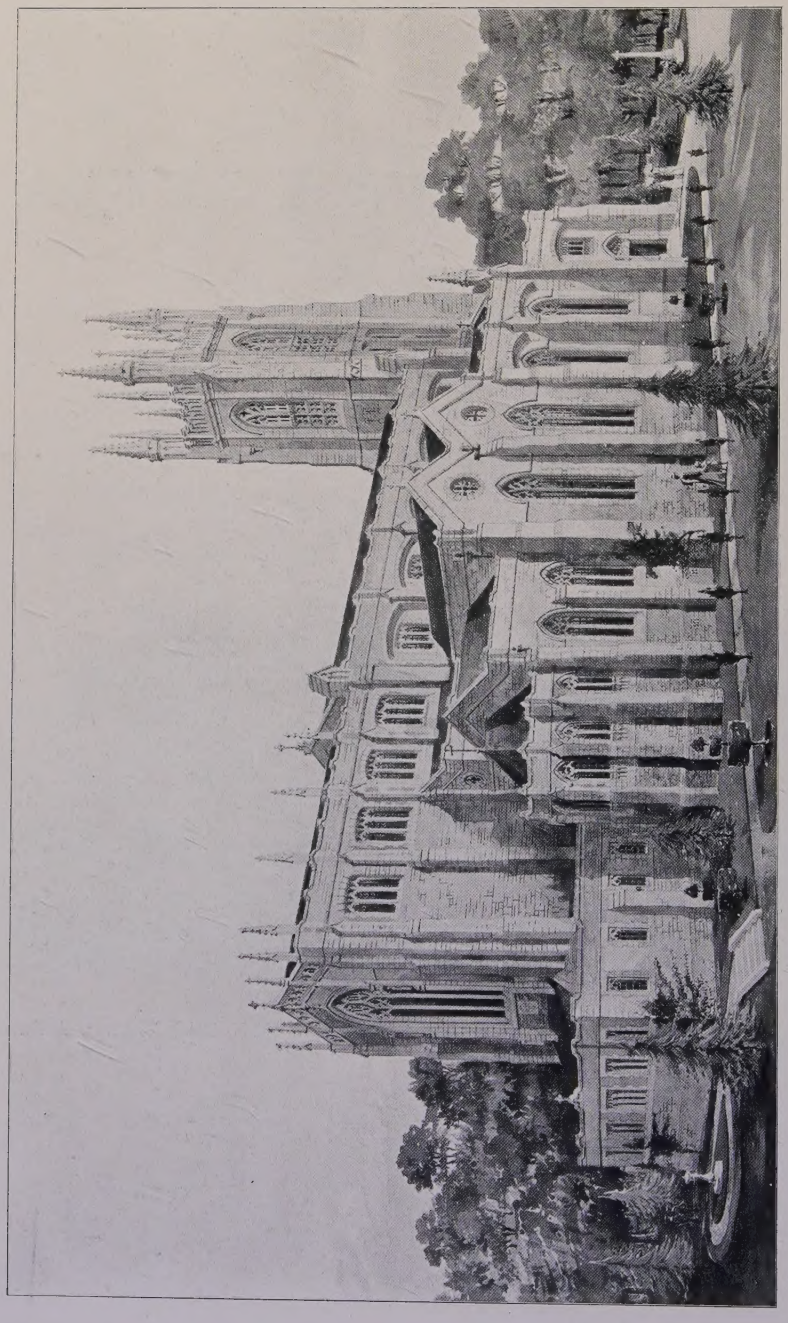

1599. *Holy Trinity Church, Exmouth*, G. H. FELLOWES PRYNNE, Architect.
Builders; *Wilkins and Sons, 20 Bishop Street, St. Paul's, Bristol.*
Heating: *C. P. Kinnell and Co., Ltd., 65 Southwark Street, S.E.*

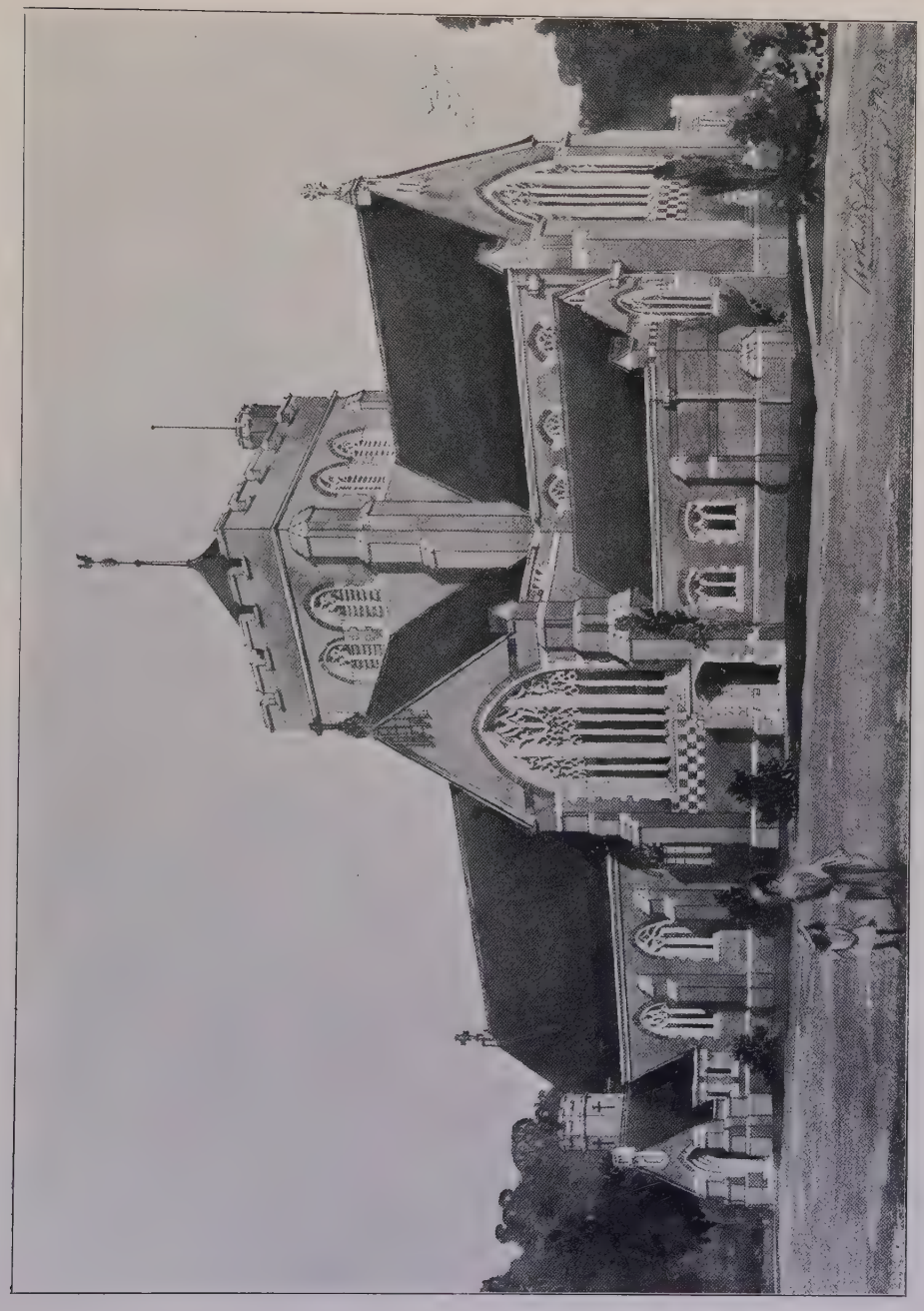

1568. *Church of St. Barnabas, Mitcham, Surrey*, H. P. BURKE DOWNING, Architect.

1561. *St. Stephen's Church, Sneinton, Nottingham. New Chancel.* CECIL G. HARE, Architect. *Contractor ; R. Bridgeman, Lichford.*

1582. *St. Wilfred's Church, Bognor*, G. H. FELLOWES PRYNNE, Architect.

1562. *Church of St. Andrew, West Kirby*, DOUGLAS AND MINSHULL, Architects.
General Contractors; William H. Ford, Ltd., Claughton Road, Birkenhead.

1600. *Some Church Fittings*, J. GIBSON AND SON, Architects.

1560. *Tonbridge School Chapel as completed*, W. CAMPBELL JONES, Architect.
General Contractor: John Alfred Hunt, Hoddesdon, Herts.
Organ Front in English Oak: John P. White, The Pyghtle Works, Bedford.

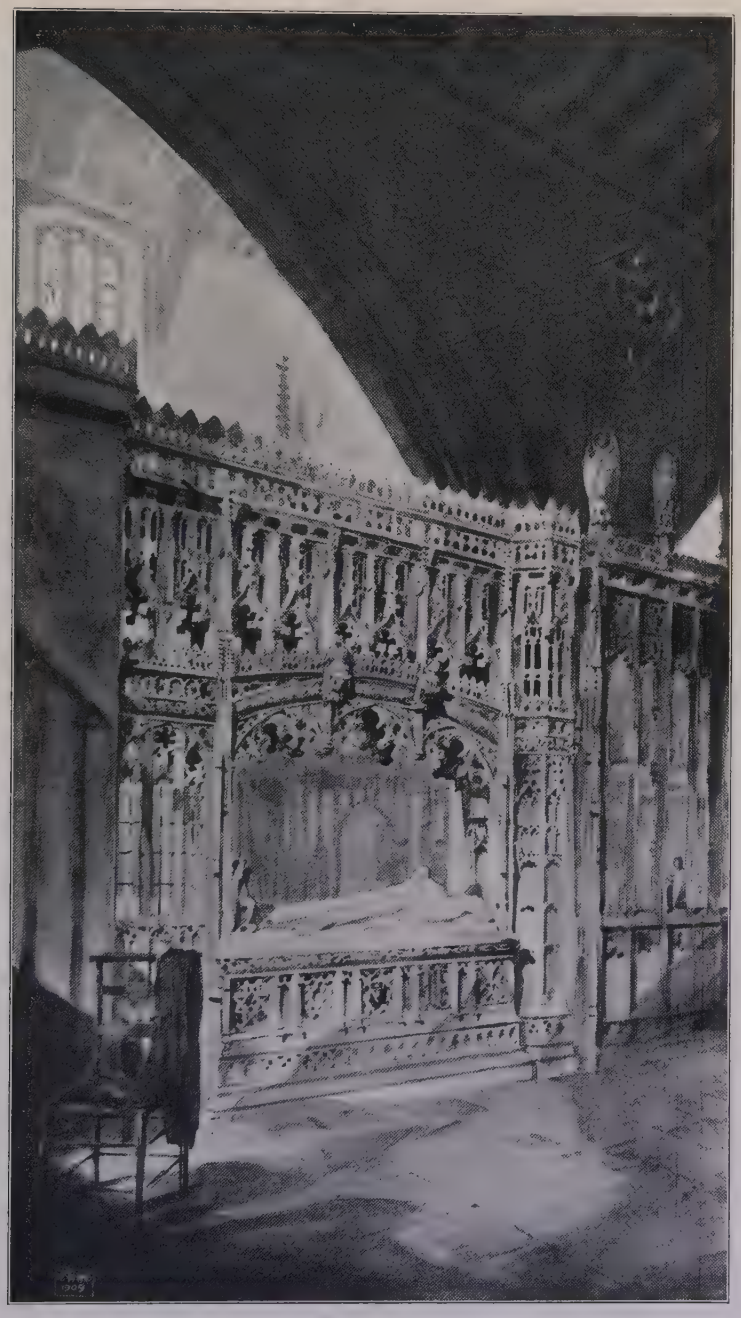

1590. *Bishop Lloyd Memorial, Cathedral Church of St. Nicholas,*
OLIVER LEESON AND WOOD, Architects.
Contractor for Altar Tomb and Screen: Robert Beall, High Level Approach, Newcastle-on-Tyne.

1559. *Tonbridge School Chapel as completed*, W. CAMPBELL JONES, Architect.
General Contractor: John Alfred Hunt, Hoddesdon, Herts.

1464. *The Rectory, Dinnington*, SUTTON AND GREGORY, Architects.
(For Plans, *see* p. 55.)
General Contractor; T. H. Wade, Dinnington.
Sanitary Engineers: J. B. Corrie and Sons, 33 and 35 Carver Street, Sheffield.

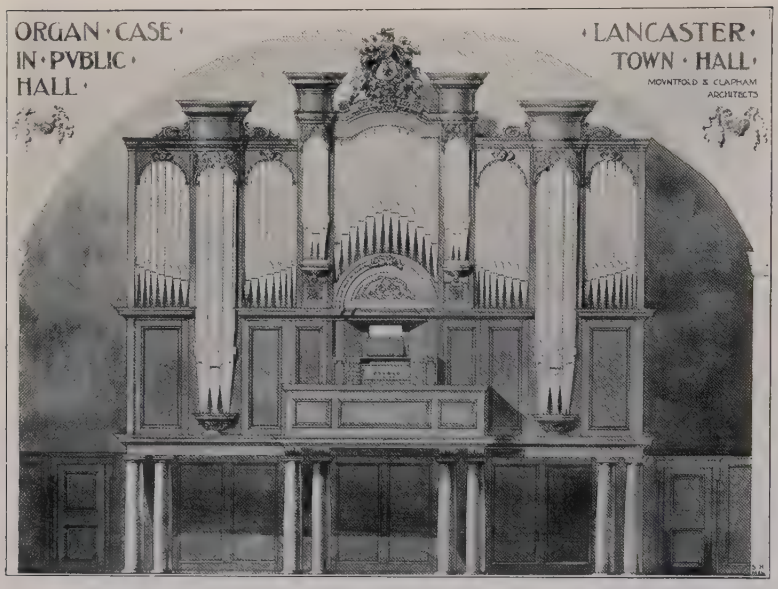

1511. *Organ Case, Public Hall, Lancaster*, F. DARE CLAPHAM, Architect.
Organ by: Norman and Beard, Ltd., London and Norwich.

1374. *Reference Library for Edwin Tate, Esq., at the Battersea Polytechnic*, F. DARE CLAPHAM, Architect.

1393. *Quadrangle, Queen Elizabeth Grammar School, Hexham,*
OLIVER LEESON AND WOOD, Architects.
(For Plan, *see* p. 15.)

1390. *Queen Elizabeth Grammar School, Hexham*, OLIVER LEESON AND WOOD, Architects.
(For Plan, *see* p. 15.)

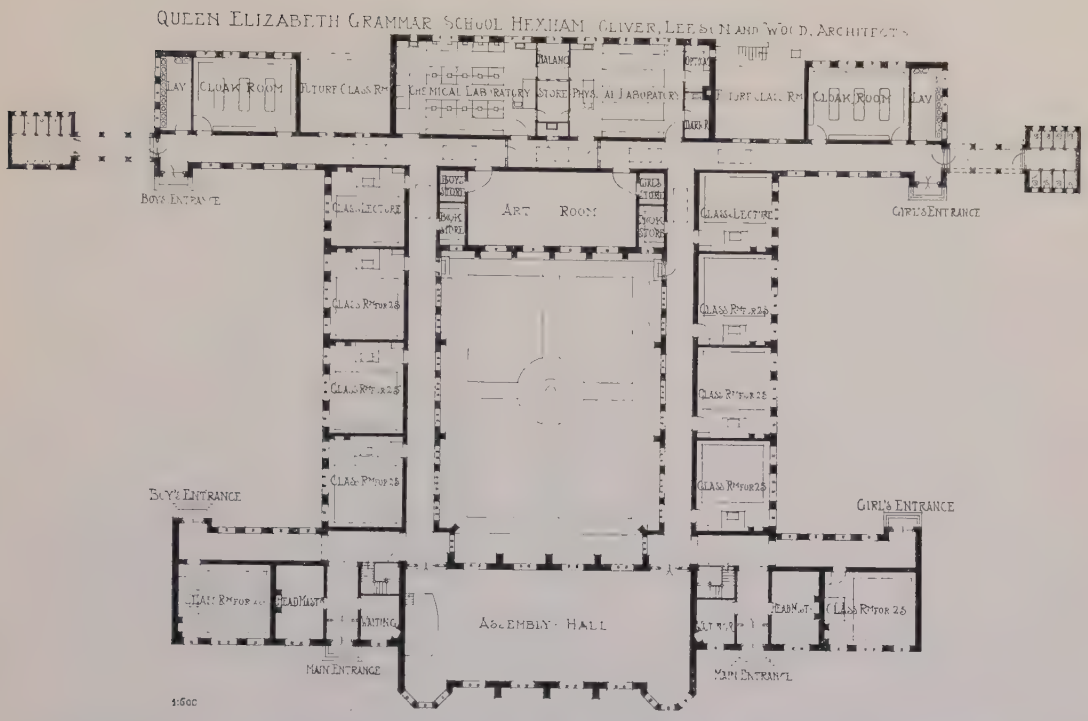
QUEEN ELIZABETH GRAMMAR SCHOOL HEXHAM. OLIVER, LEE & SON AND WOOD, ARCHITECTS
BOYS ENTRANCE
GIRL'S ENTRANCE
ART ROOM
ASSEMBLY HALL
MAIN ENTRANCE
1:600

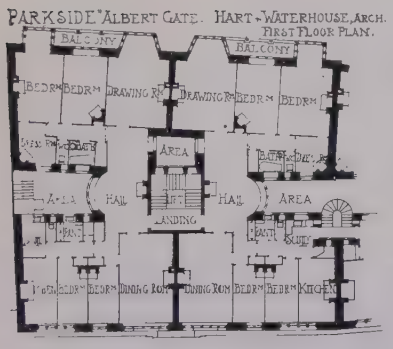
PARKSIDE, ALBERT GATE. HART & WATERHOUSE, ARCH.
FIRST FLOOR PLAN.

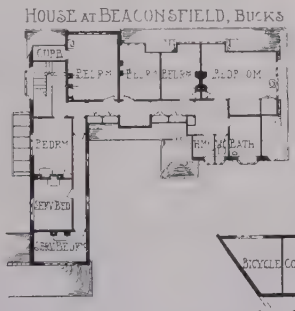
HOUSE AT BEACONSFIELD, BUCKS
FIRST FLOOR PLAN

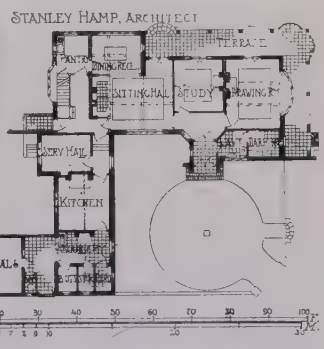
STANLEY HAMP, ARCHITECT
1:600

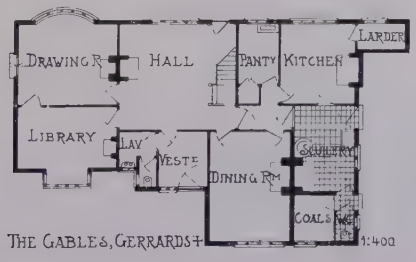
THE GABLES, GERRARDS+
1:400

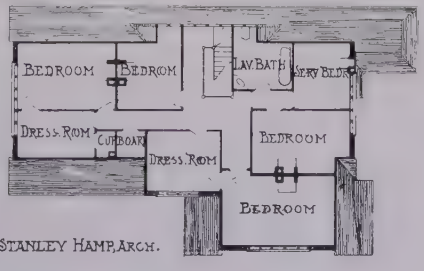
STANLEY HAMP, ARCH.

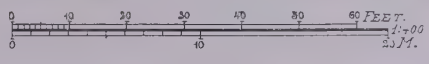
FEET.
1:400
25 M.

1391. *High School for Girls, Stockport*, SPALDING AND SPALDING AND E. G. THEAKSTON, Architects.
(For Plans, *see* p. 17.)

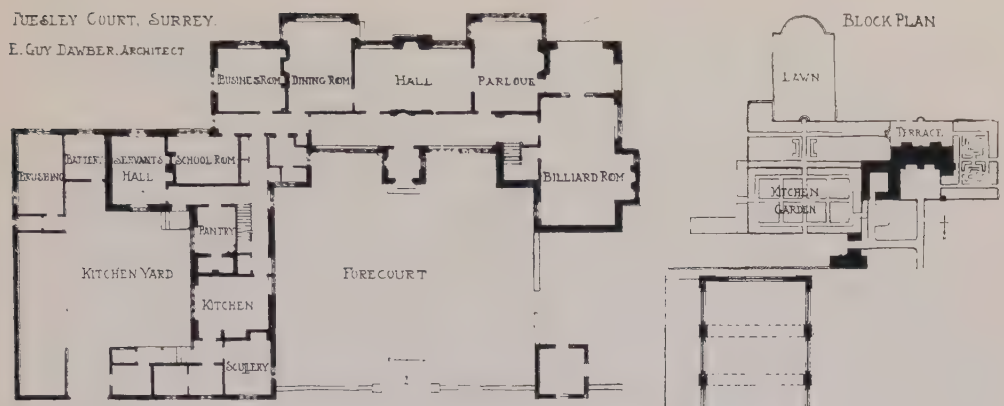
FUESLEY COURT, SURREY.
E. GUY DAWBER, ARCHITECT
BUSINESS ROM
DINING ROM
HALL
PARLOUR
BRUSHING
BATTERY
SERVANTS HALL
SCHOOL ROM
BILLIARD ROM
PANTRY
KITCHEN YARD
KITCHEN
FORECOURT
SCULLERY
BLOCK PLAN
LAWN
TERRACE
KITCHEN GARDEN

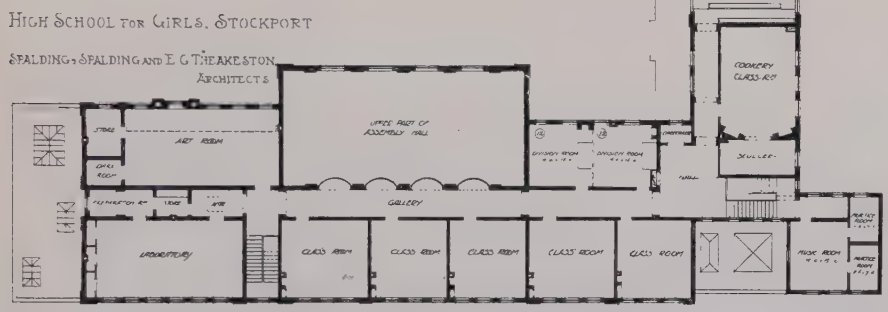
HIGH SCHOOL FOR GIRLS, STOCKPORT
SPALDING, SPALDING AND E. G. THEAKESTON, ARCHITECTS
ART ROOM
UPPER PART OF ASSEMBLY HALL
GALLERY
LABORATORY
CLASS ROOM
CLASS ROOM
CLASS ROOM
CLASS ROOM
CLASS ROOM
COOKERY CLASS RM
SCULLERY
MUSIC ROOM

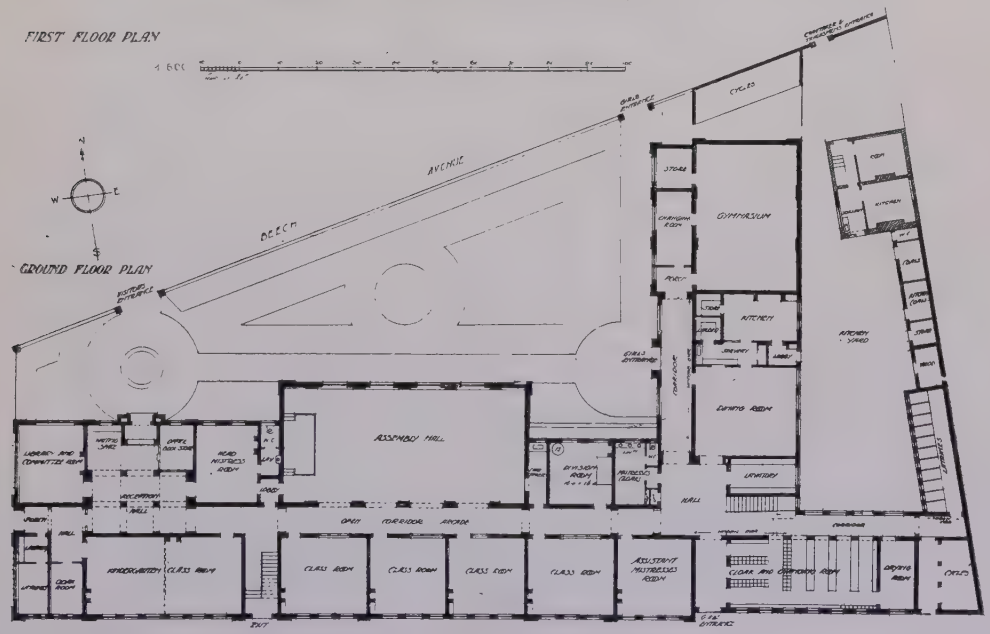
FIRST FLOOR PLAN
GROUND FLOOR PLAN
BEECH
AVENUE
CYCLES
GYMNASIUM
KITCHEN
KITCHEN YARD
DINING ROOM
LAVATORY
HALL
ASSEMBLY HALL
OPEN CORRIDOR ARCADE
KINDERGARTEN
CLASS ROOM
CLASS ROOM
CLASS ROOM
CLASS ROOM
ASSISTANT MISTRESSES ROOM
CLOAK AND CHANGING ROOM
DRYING ROOM
CYCLES

C

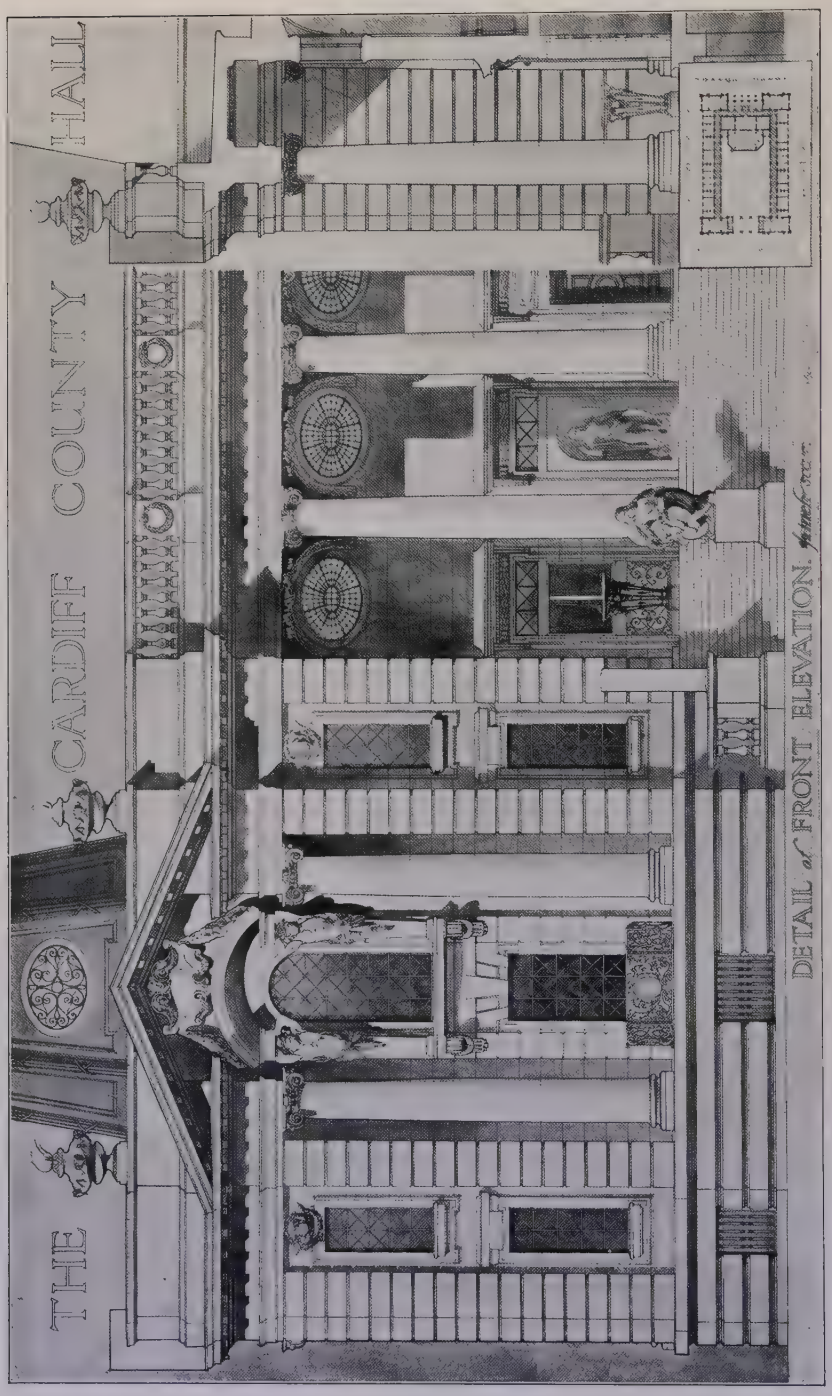

1513. *Cardiff County Hall, Detail of Front*, A. W. S. CROSS, Architect.

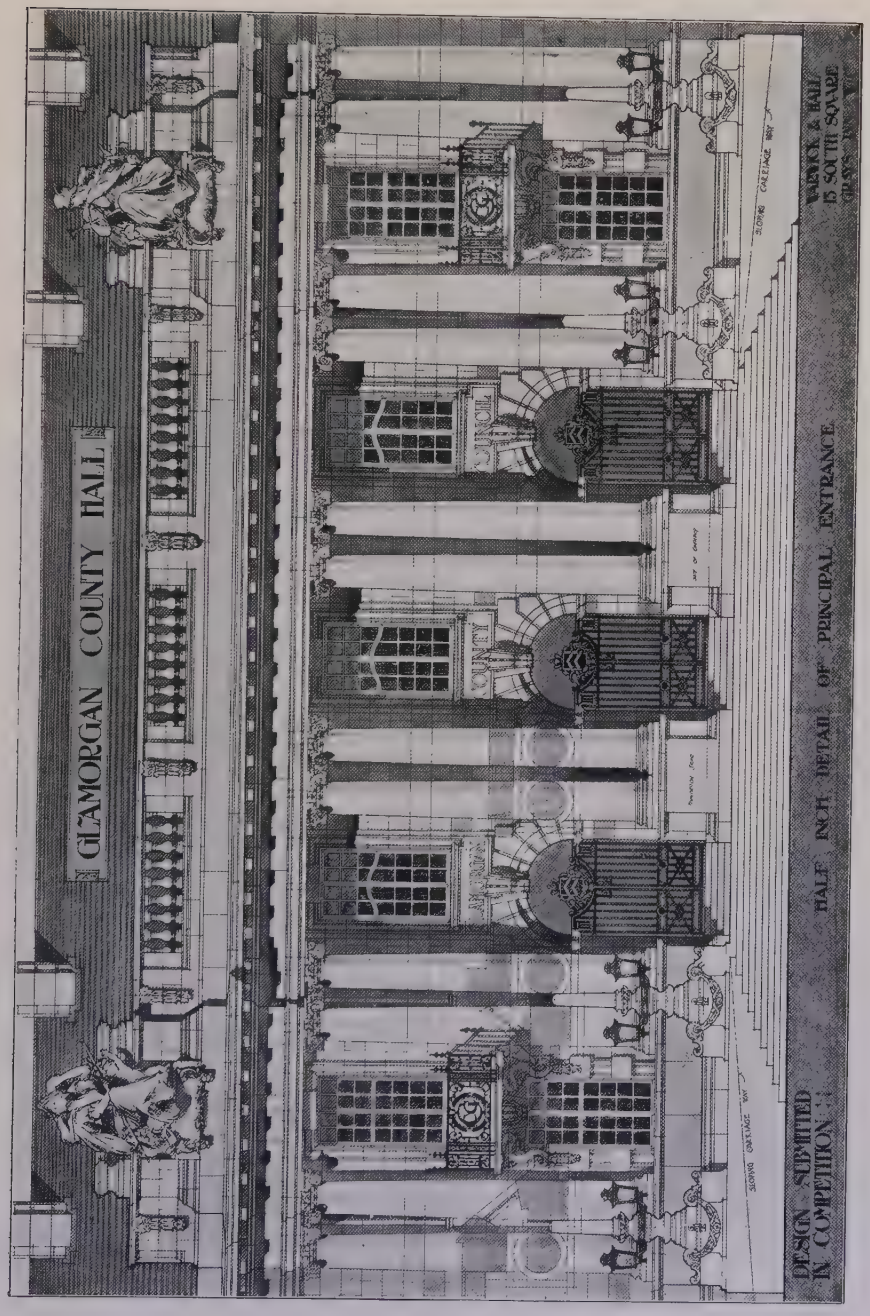

1517. *Glamorgan County Hall, Detail of Principal Entrance*, WARWICK AND HALL, Architects.

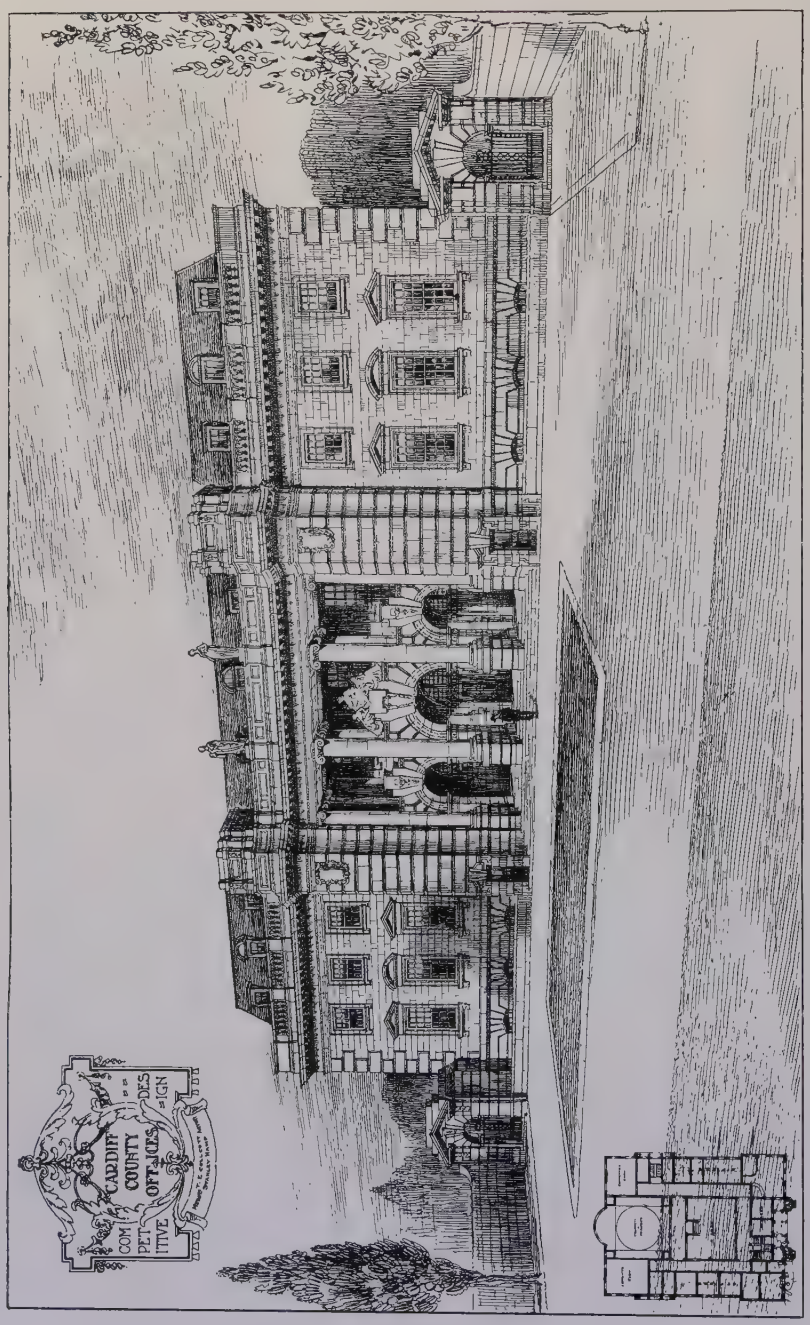

1507. *Cardiff County Offices*, COLLCUTT AND HAMP, Architects.

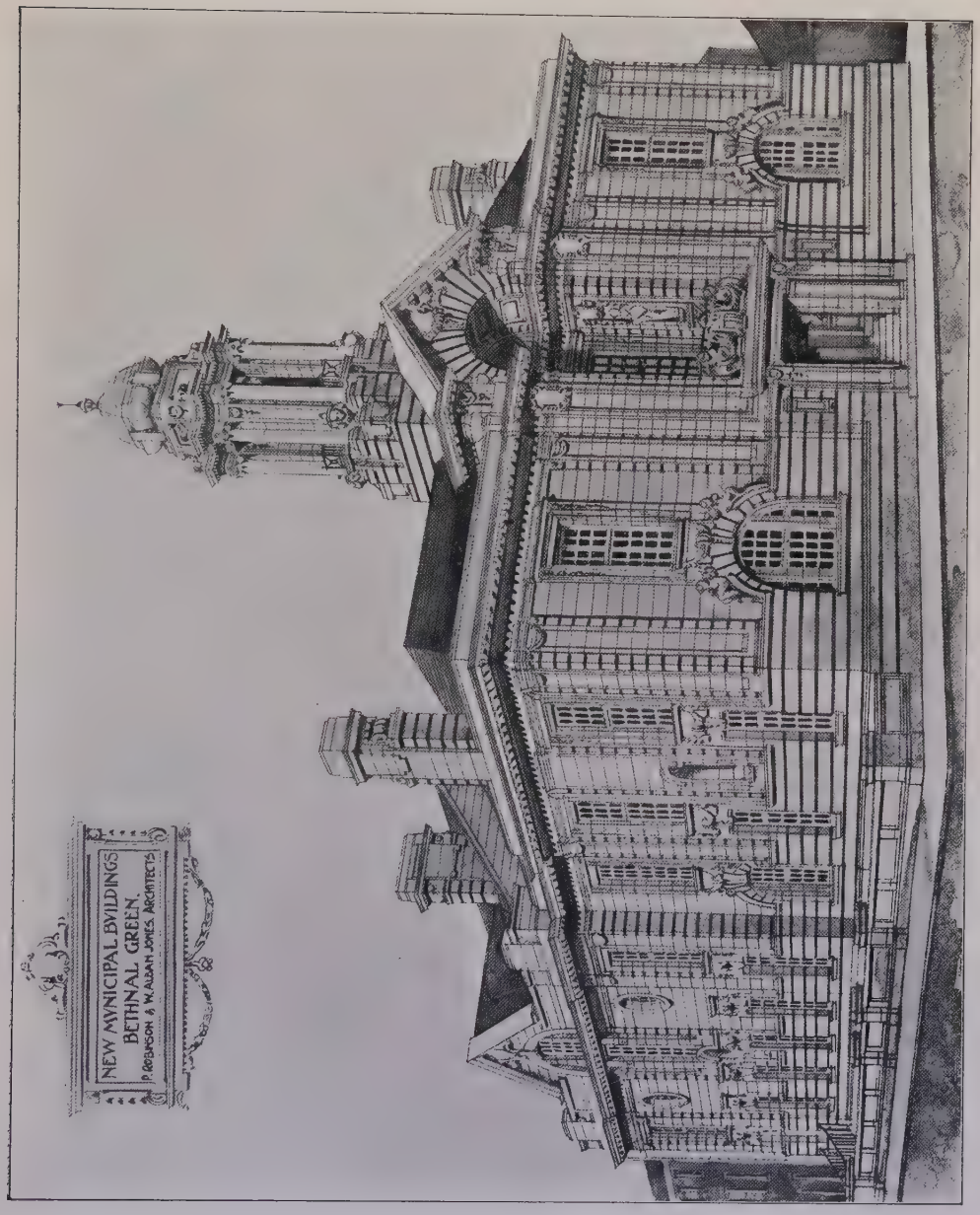

1509. *Municipal Buildings, Bethnal Green*, PERCY ROBINSON AND W. ALBAN JONES, Architects.
Contractors: Brand Pettit and Co., 247 *West Green Road, South Tottenham, N.*

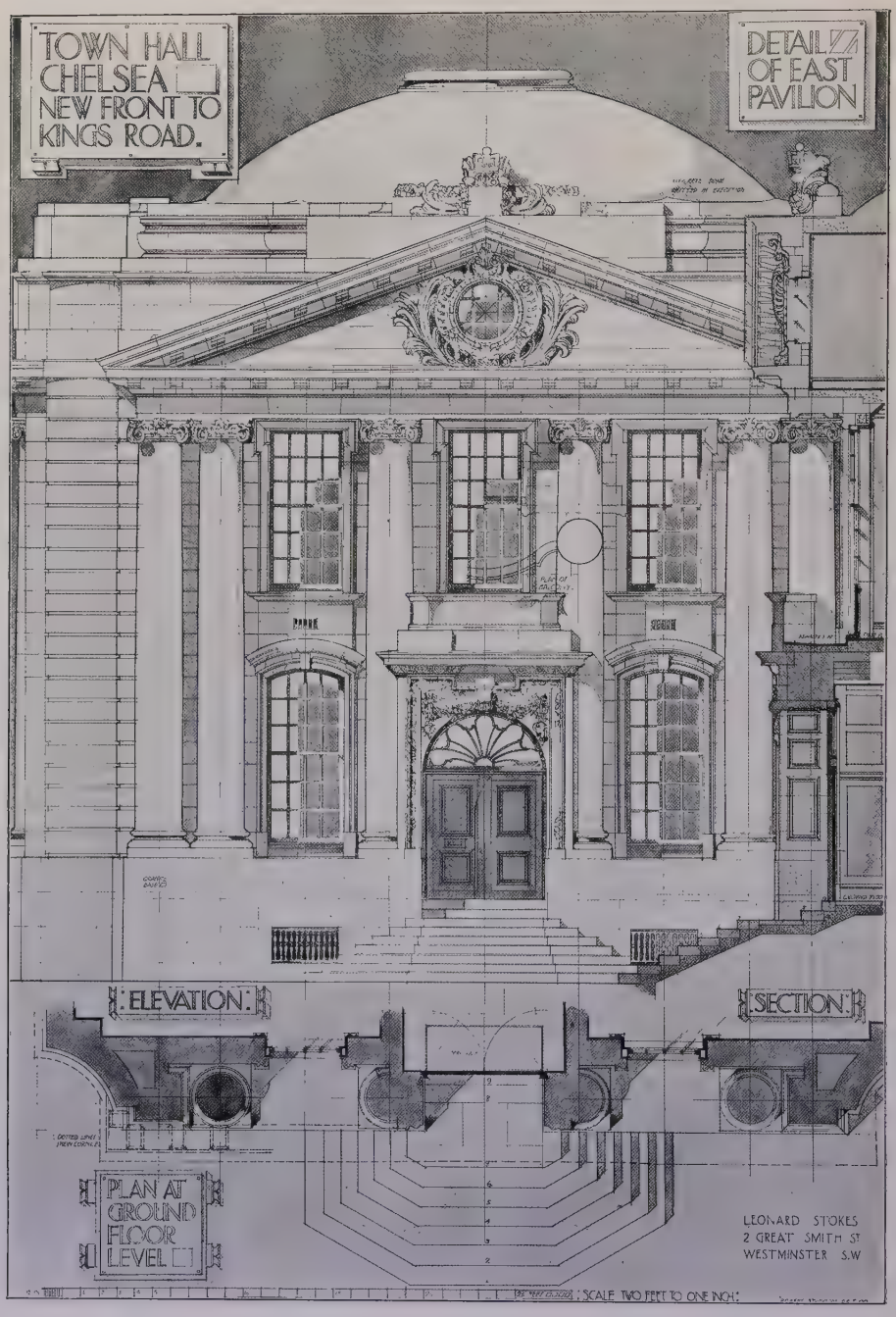

1512. *Town Hall, Chelsea, New Front to King's Road,* LEONARD STOKES, Architect.
Contractor; A. N. Coles, New Town Chambers, Old Town Street, Plymouth.
Heating: James Gray, Danvers Street, Chelsea, S.W.

1382. *N.E. Prospect of a Design for Eton Memorial Hall*, PAUL WATERHOUSE, Architect.

1534. *Young Men's Christian Association, Manchester,*
WOODHOUSE, CORBETT AND DEAN, Architects.
Contractors: J. Bentley and Co., 11 Grange Road, Bradford.
Exterior in Burmantofts Marmo by: Leeds Fireclay Co., Ltd., Leeds.

1372. *University College of N. Wales, Bangor*, H. T. HARE, Architect.
General Contractors: Thornton and Sons, 38 *Wellington Road, Toxteth Park, Liverpool.*
Heating and Hot Water Service by: G. N. Haden and Sons, Trowbridge, London, Manchester, Birmingham and Belfast.
Metal Casements and Leaded Glazing: R. E. Pearse and Co., Ltd., 181 *Upper Kennington Lane, S.E.*

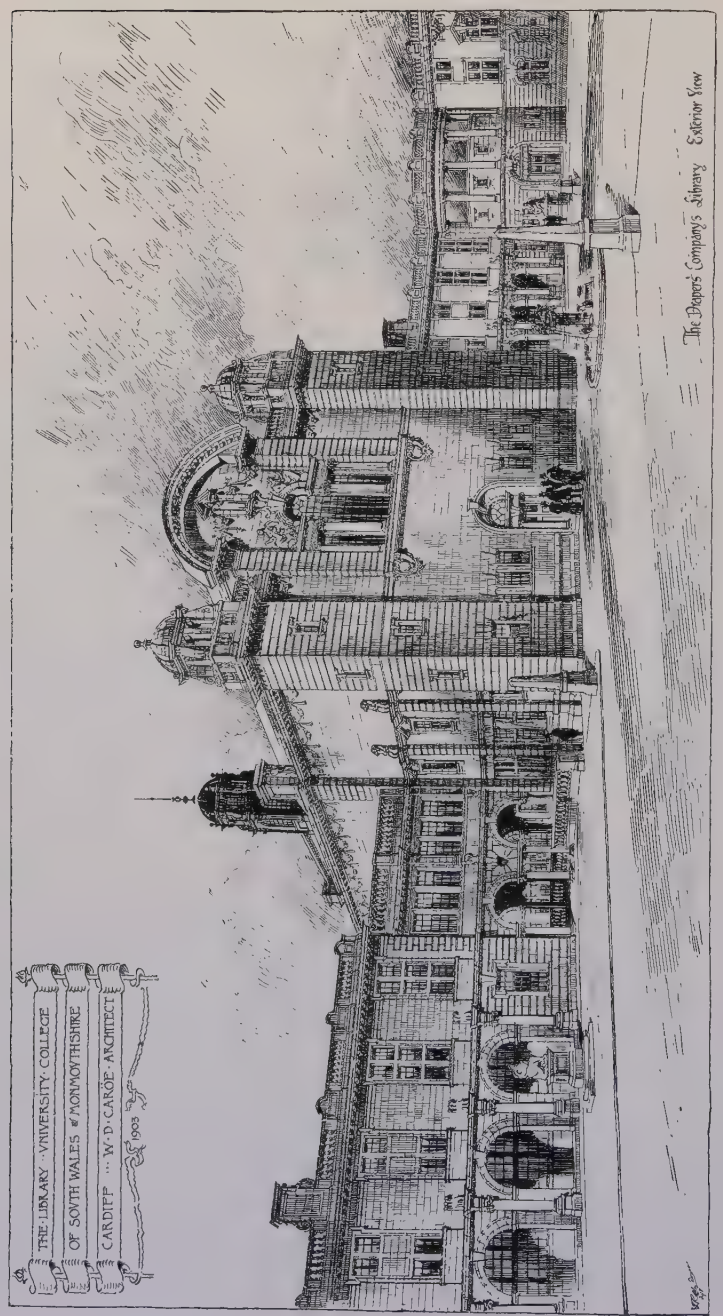

1368. *The Library, University College of S. Wales and Monmouthshire, Cardiff*, W. D. CARÖE, Architect.
Builders; E. Turner and Sons, Penarth Road, Cardiff.

1489. *The New Wellesley Place Approach to Government House, Calcutta*, JAMES RANSOME, Architect.

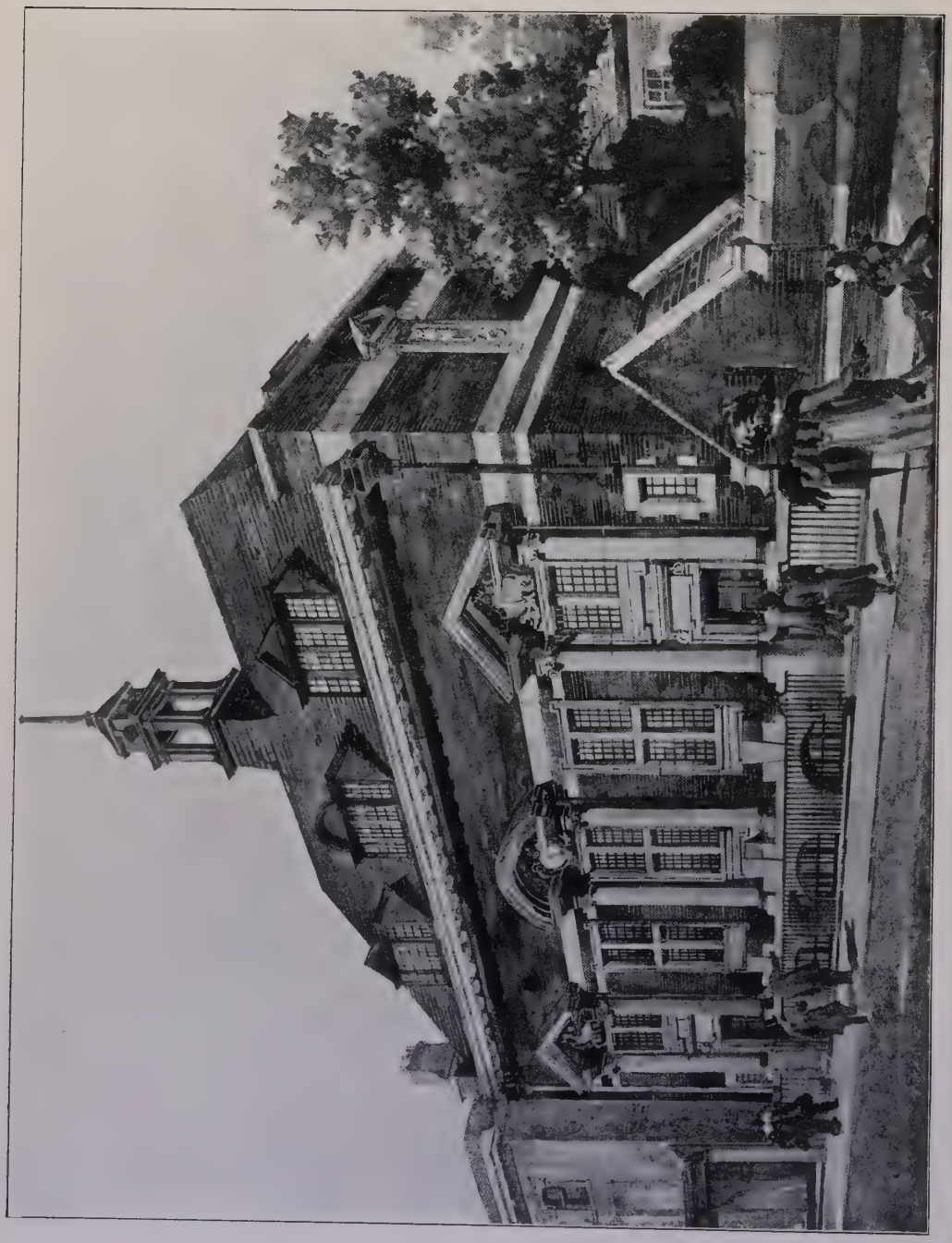

1400. *Central Library, Fulham*, H. T. HARE, Architect.
(For Plans, *see* p. 29.)
Contractors; F. and N. F. Higgs, Station Works, Herne Hill.
Fireproof Floors; Aston and Sons, City Wharf, Eagle Wharf Road, E.C.
Metal Casements and Leaded Glazing: R. E. Pearse and Co., Ltd., 181 *Upper Kennington Lane, S.E.*
Electric Light: Higgins and Griffiths, 4 *Albany Street, Regent's Park, N.W.*

FULHAM · CENTRAL · LIBRARY

PLANS OF FITTINGS

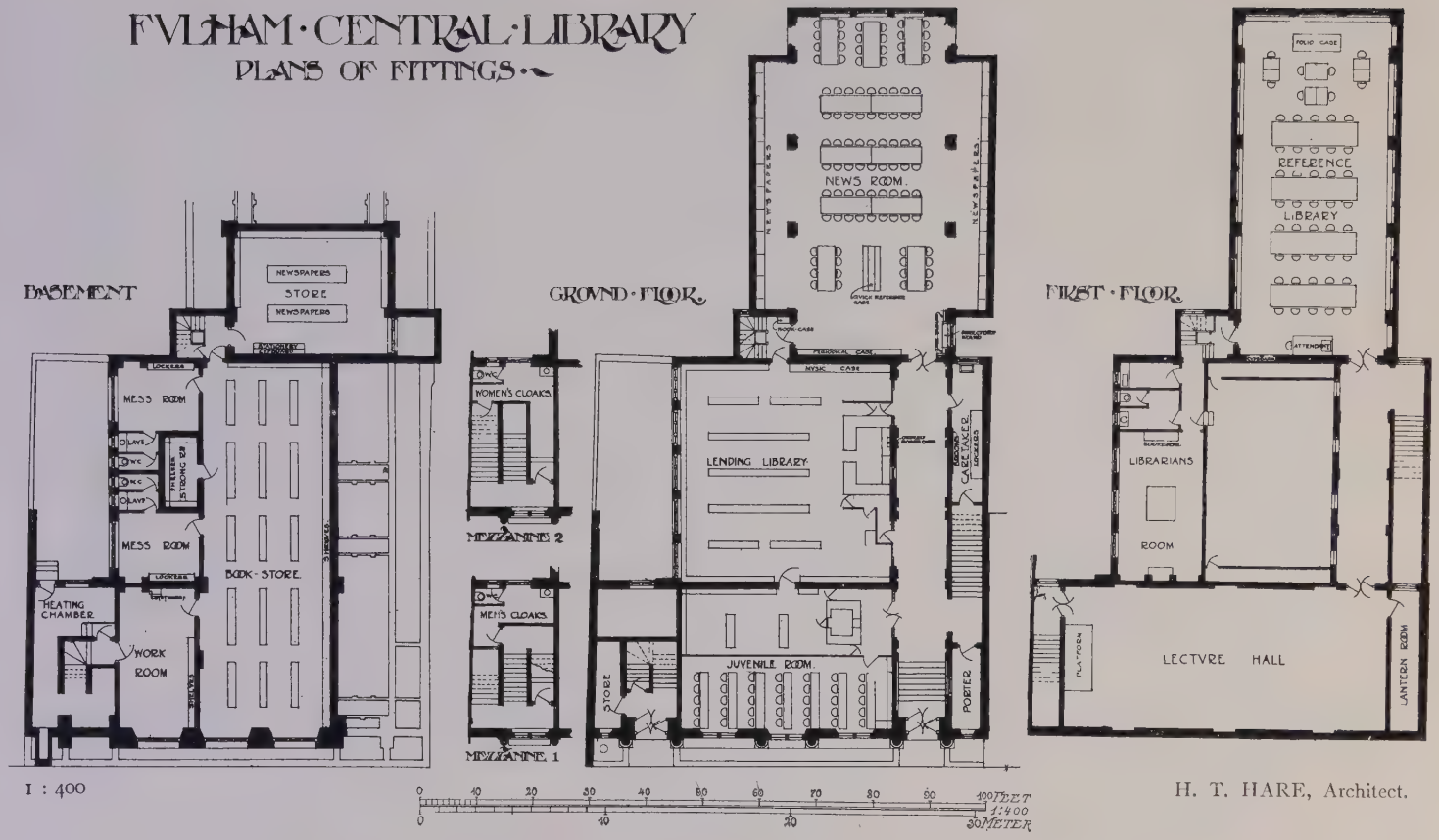

1 : 400

H. T. HARE, Architect.

1528. *Design for Municipal Buildings and Shops, Hertford,*
F. GUILFORD, W. DUDLEY AND C. PICKFORD, Architects.

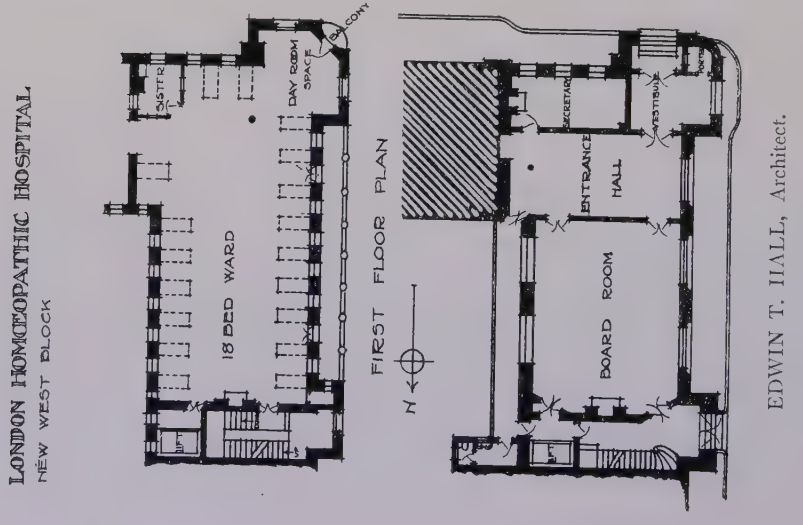

1492. *New Wing, London Homœopathic Hospital*, EDWIN T. HALL, Architect.
(For Plans, *see* p. 30.)

1531. *Park Side, Albert Gate,* HART AND WATERHOUSE, Architects.
(For Plan, *see* p. 15.)
Lifts: R. Waygood and Co., Ltd., Falmouth Road, Great Dover Street, S.E.
Lift Enclosures: Starkie Gardner and Co., Wilcox Road, South Lambeth.

SAMUEL GOLDWYN INC., LTD.
RESEARCH LIBRARY

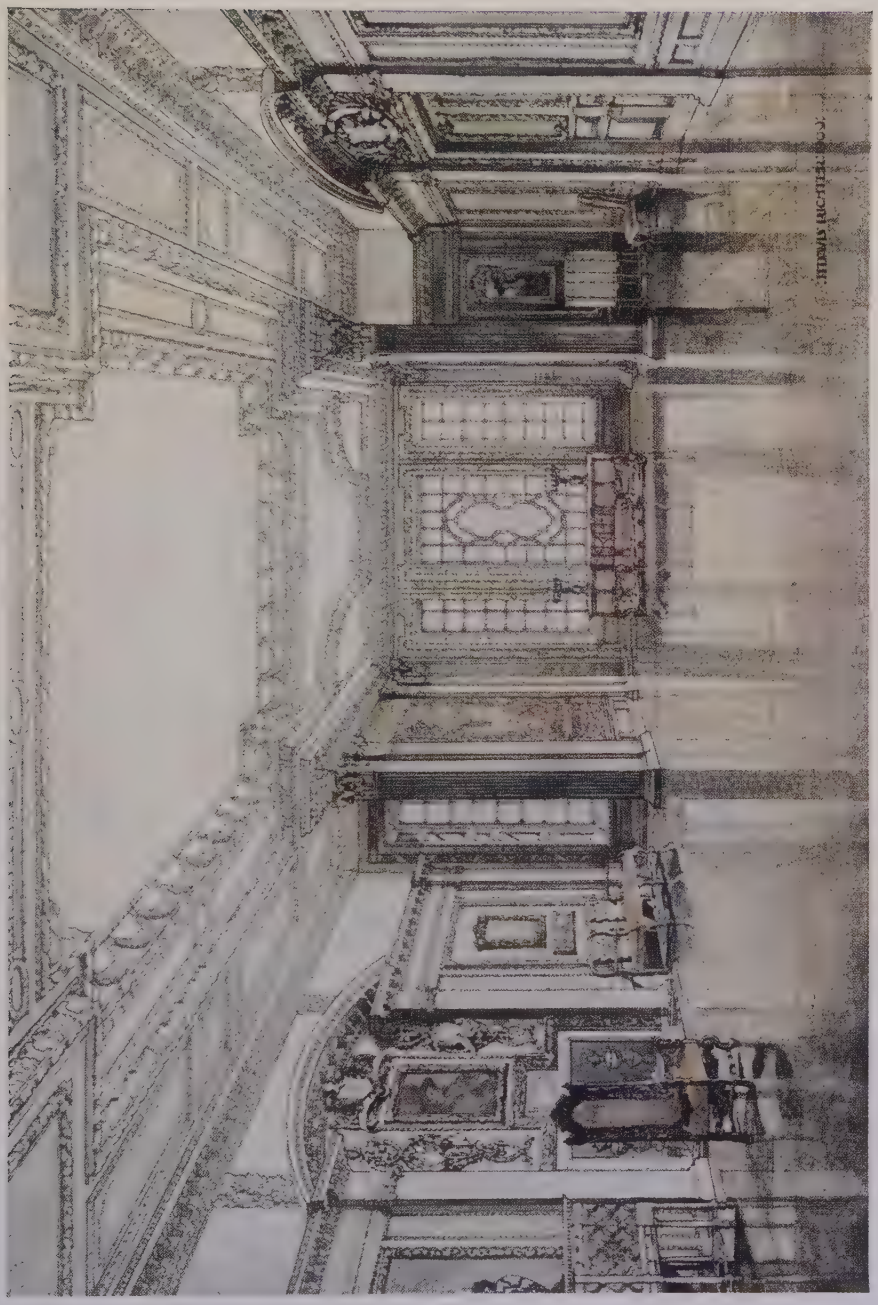

GEORGIAN DINING HALL.

H. DAVIS RICHTER, Designer and Decorator.

Carvings, Furniture, and Decorations: THE BATH CABINET MAKERS' COMPANY, LTD., Twerton-on-Avon, Bath.

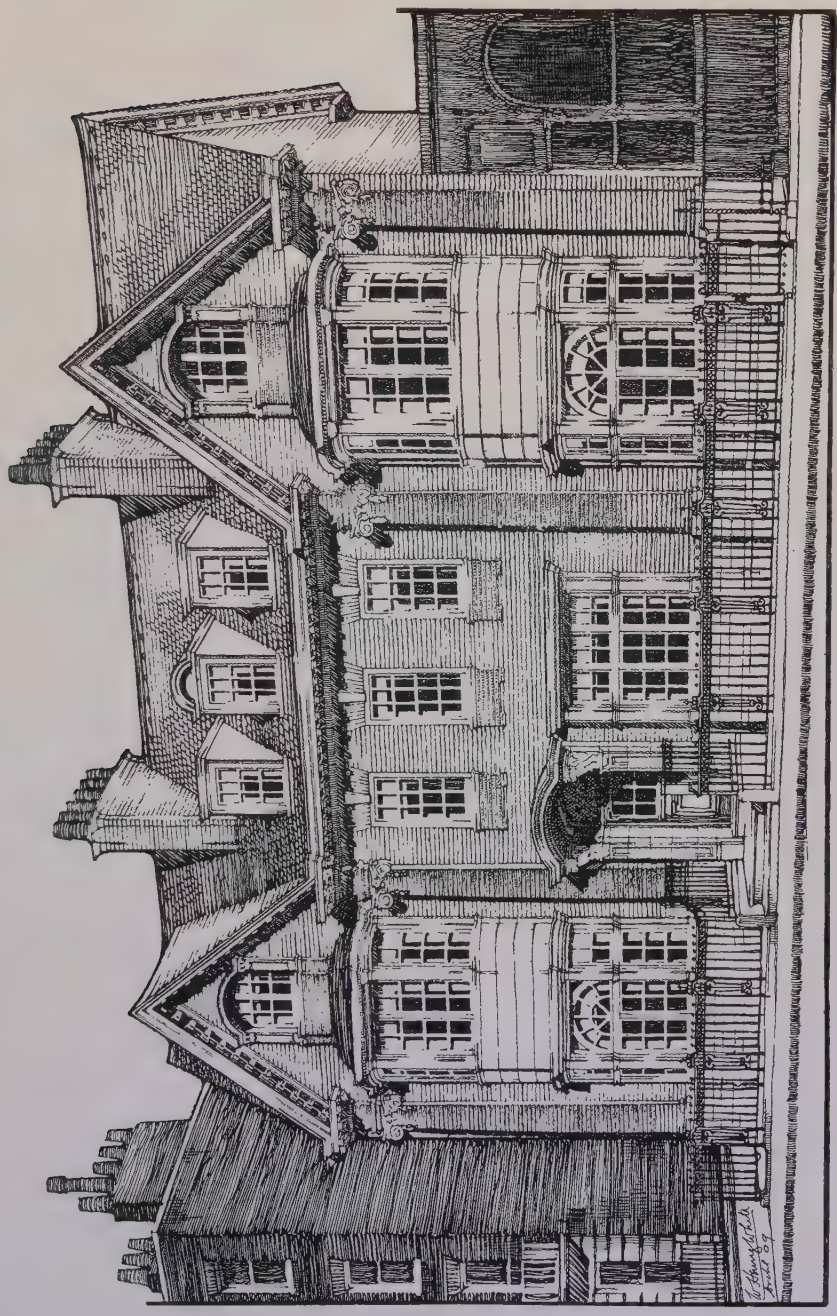

1536. *No.* 112A *Harley Street, W.*, W. HENRY WHITE, Architect.
Builders: J. Jarvis and Sons, 253–255 *Hackney Road, N.E.*

1500. *Offices for the Prudential Assurance Co., Aberdeen,* PAUL WATERHOUSE, Architect.

1503. *Rebuilding in Upper Grosvenor Street, Mayfair*, W. D. CARÖE, Architect.
Building Owners: Higgs and Hill, Ltd., Crown Works, South Lambeth Road, S.W.

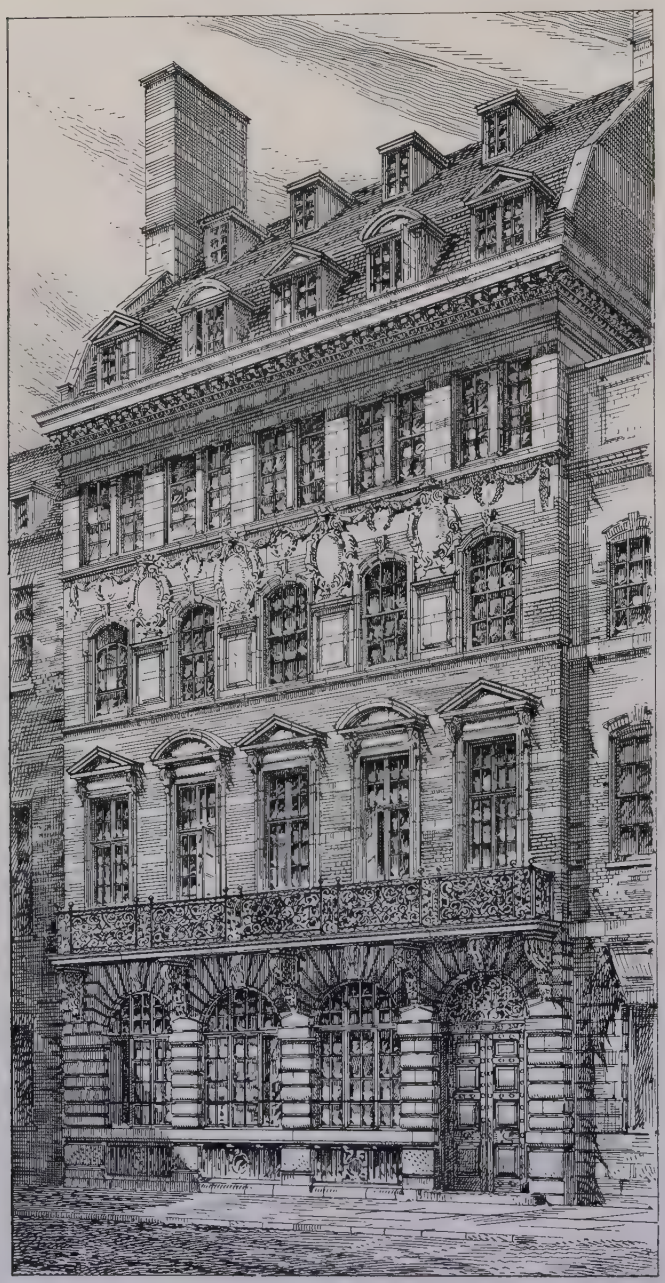

1416. *Proposed New Building*,
GERALD C. HORSLEY, Architect.

1851. *New Premises, Princes Street, W.*,
W. HENRY WHITE, Architect.
Builders; David Prosser and Son, 23–25 Charlotte Street, Fitzroy Square, W.

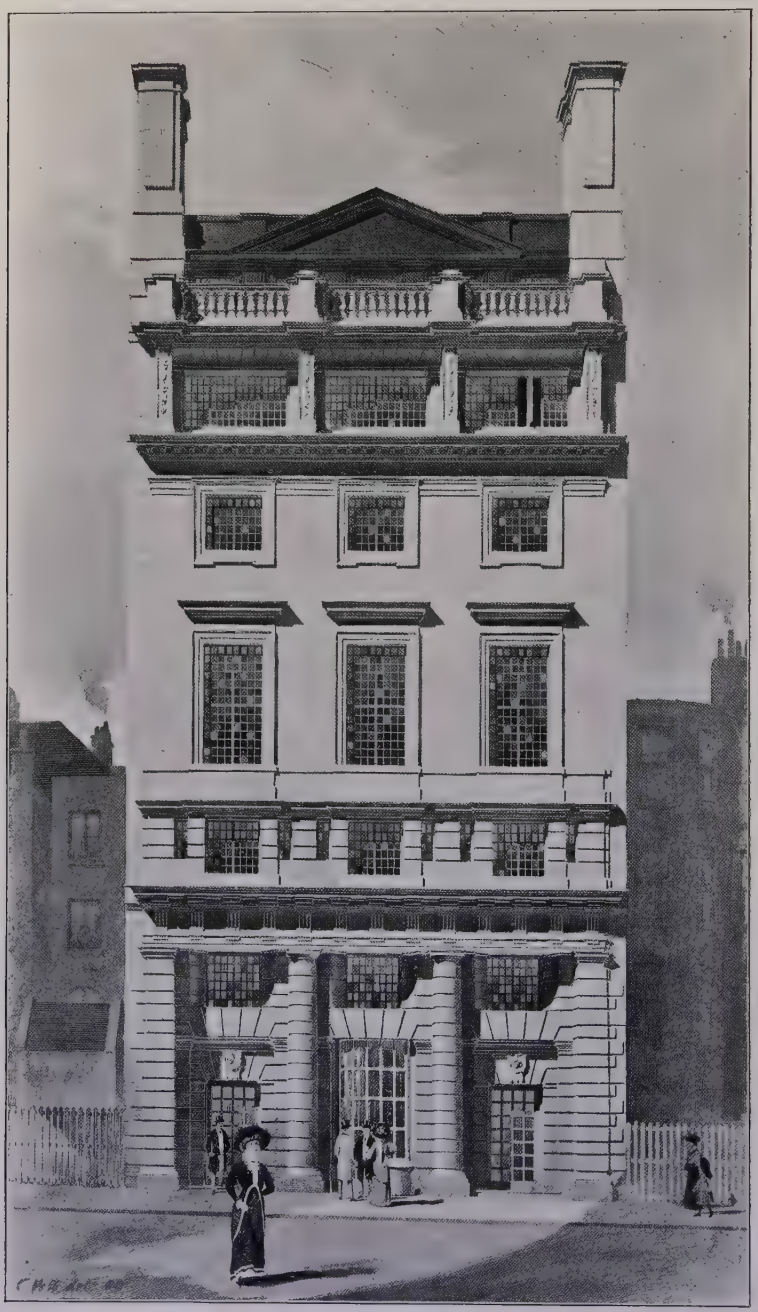

1487. *A Façade in Kingsway*, EDWIN L. LUTYENS, Architect.

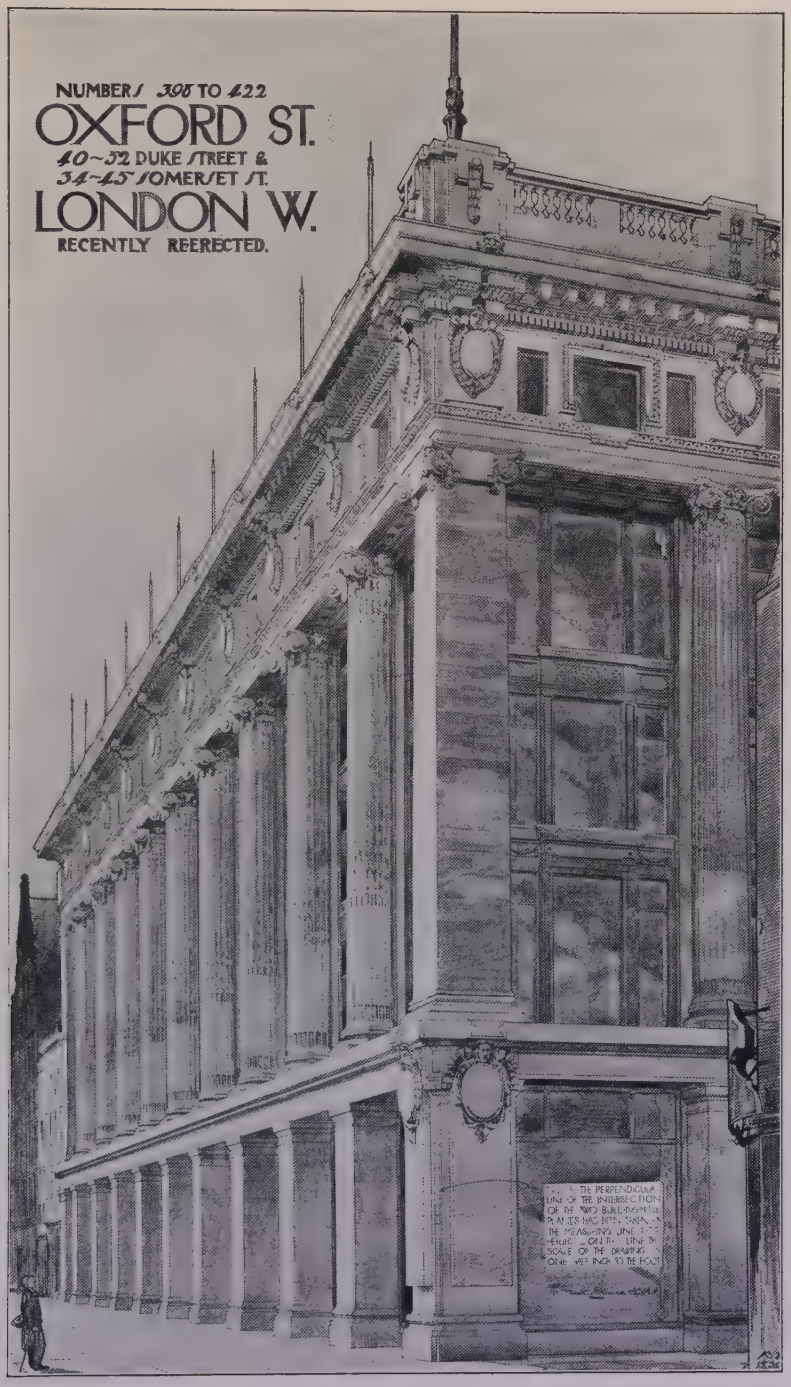

1496. *Nos.* 398–422 *Oxford Street, W.*, FRANK ATKINSON, Architect.
Carvings by: W. B. Fagan, 61, *Glebe Place, Chelsea, S.W.*
Ornamental Ironwork by: Walter Macfarlane and Co., Possilpark, Glasgow.

1443. *Cottages at Beaconsfield*, STANLEY HAMP, Architect.

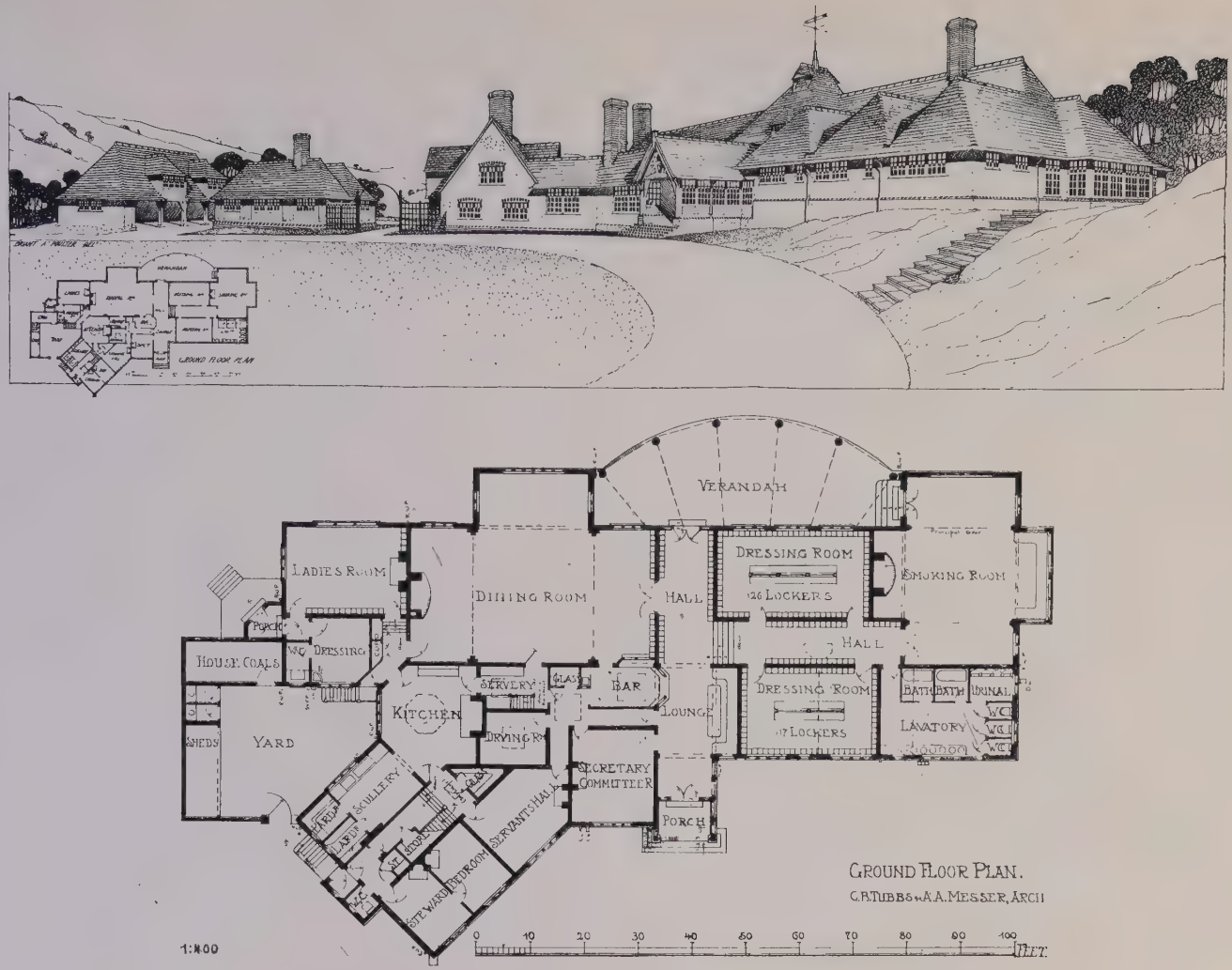

1432. *Worplesdon Golf Club House*, CYRIL B. TUBBS AND ARTHUR A. MESSER, Architects.
Contractors: J. Jarvis and Sons, Ltd., 253 *Hackney Road, N.E.*

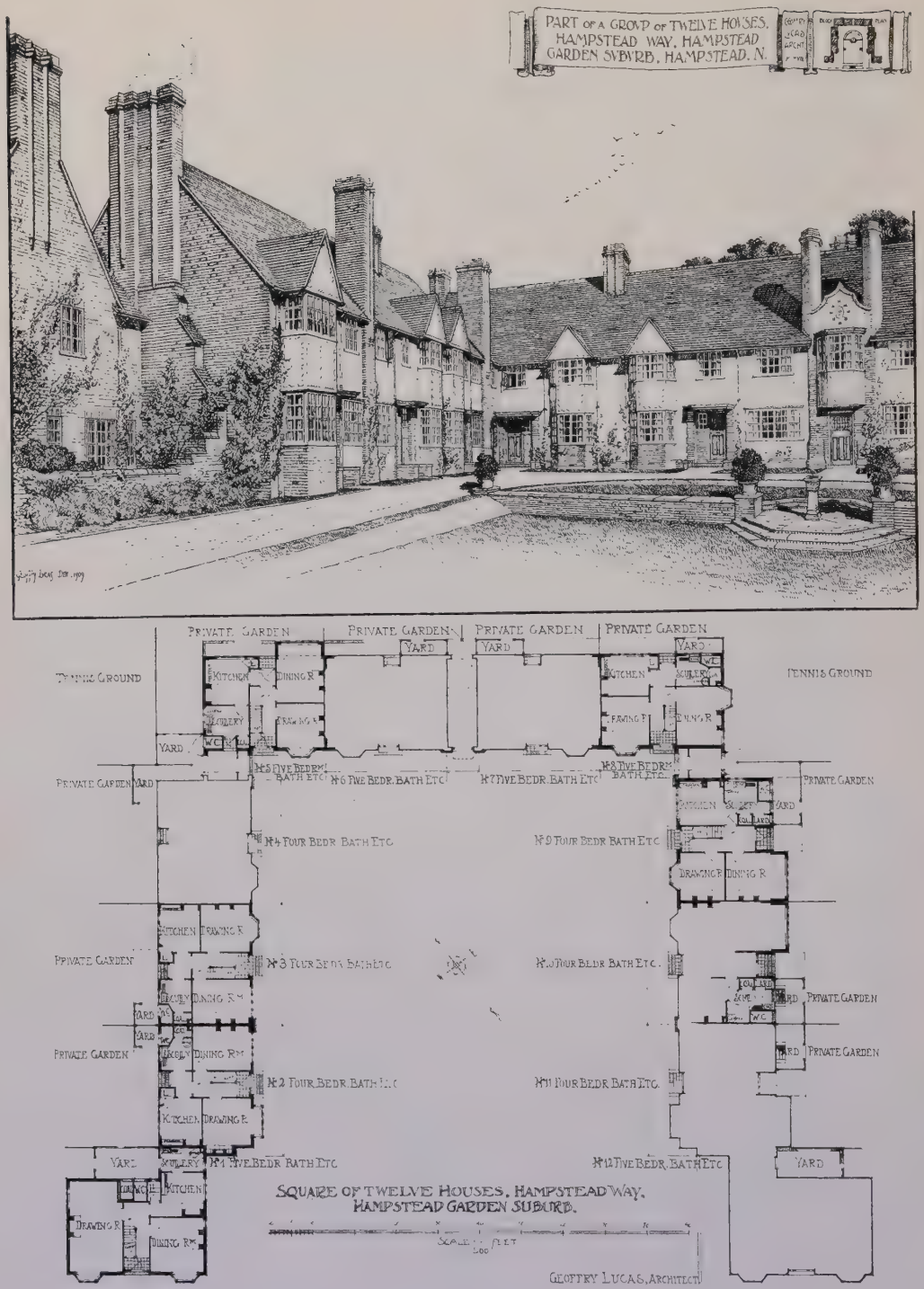

1464. *Group of Houses, Hampstead Way*, GEOFFRY LUCAS, Architect.
Contractors: William Moss and Sons, Ltd., Loughborough, Leicestershire.

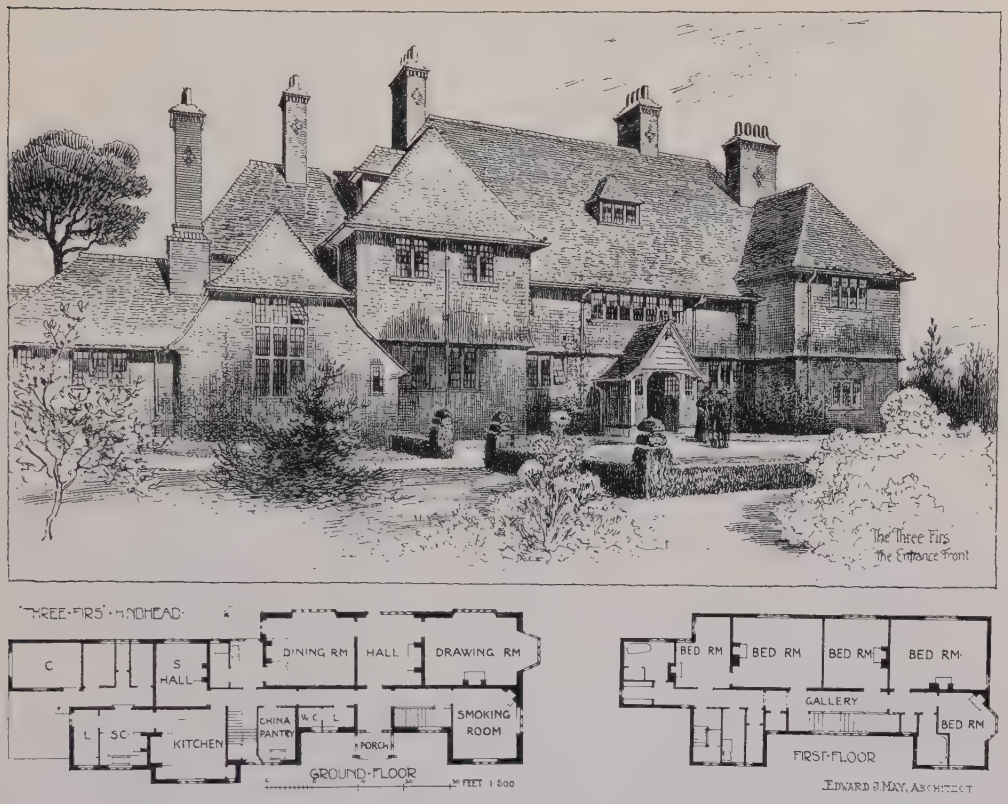

1415. *House on the Hindhead, Surrey*, E. J. MAY, Architect.
Builders: Milton and Sons, Witley, Surrey.

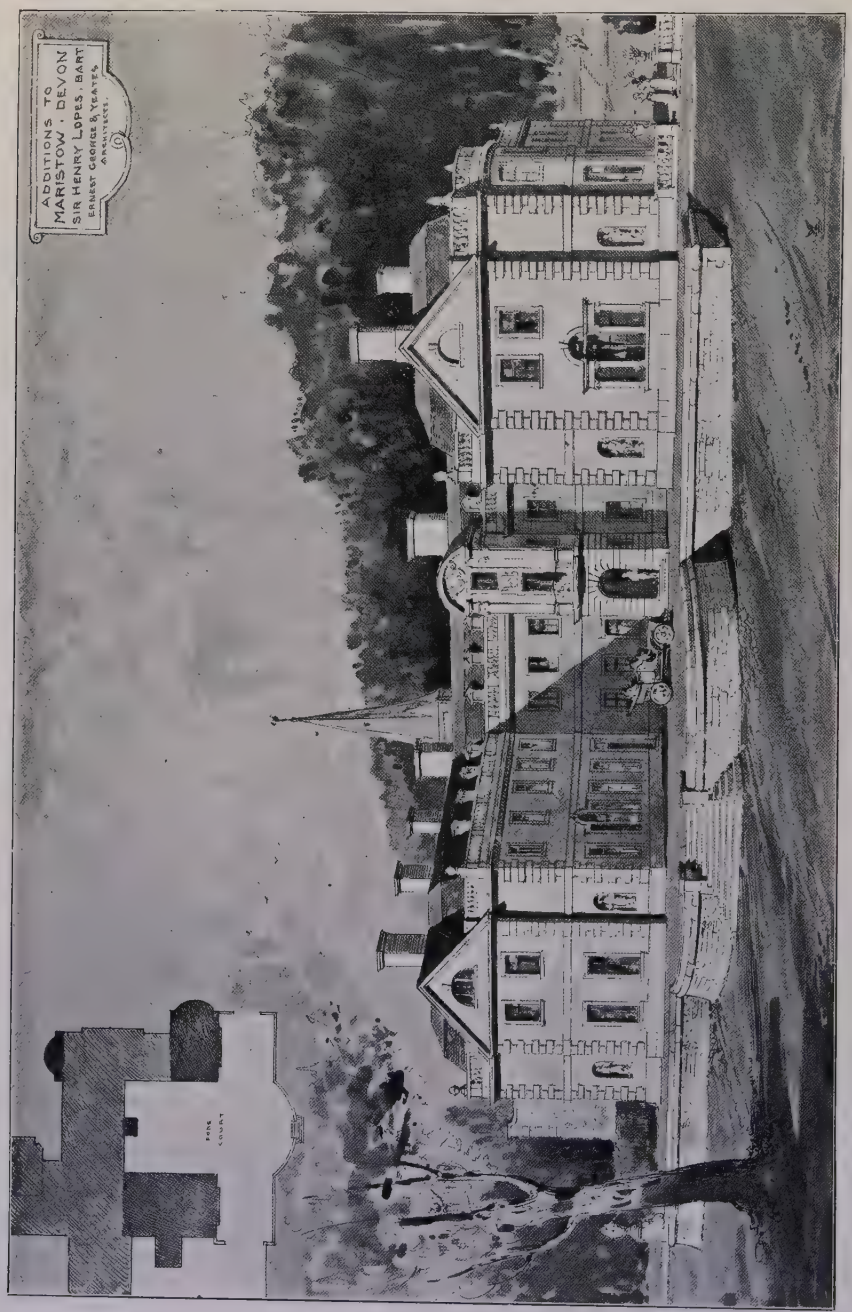

1446. *Additions to Maristow, Devon*, ERNEST GEORGE AND YEATES, Architects.
General Contractors: Lapthorn and Co., Plymouth.

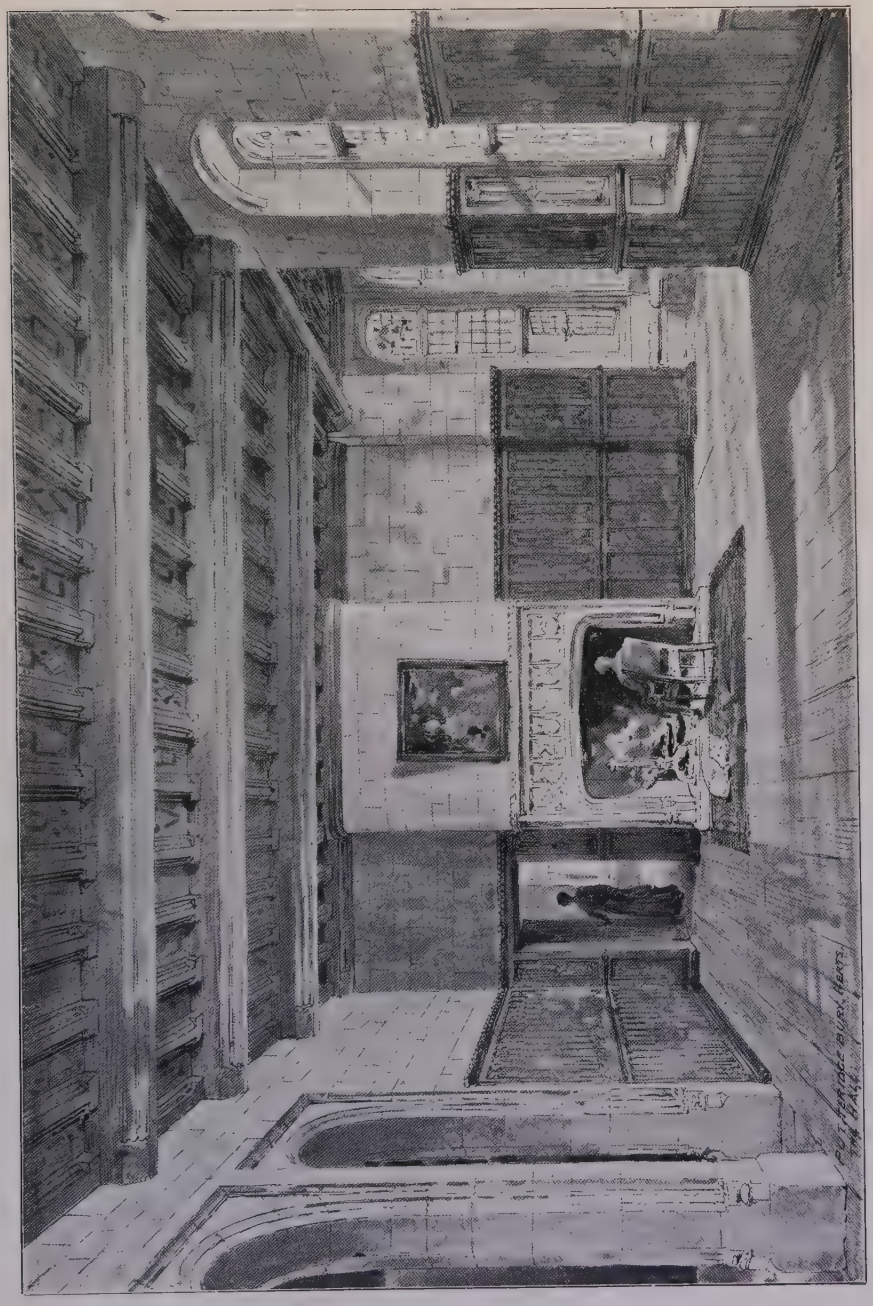

1423. *The Hall, Putteridge Bury*, ERNEST GEORGE AND YEATES, Architects.—*Contractors; Holland and Hannen*, 12 *Hyde Street, Bloomsbury, W.C.*

1437. *New Library, Walcot, for the Earl of Powis,* CECIL G. HARE, Architect.
Contractors: Bartholomew and Fletcher, Tottenham Court Road, W.

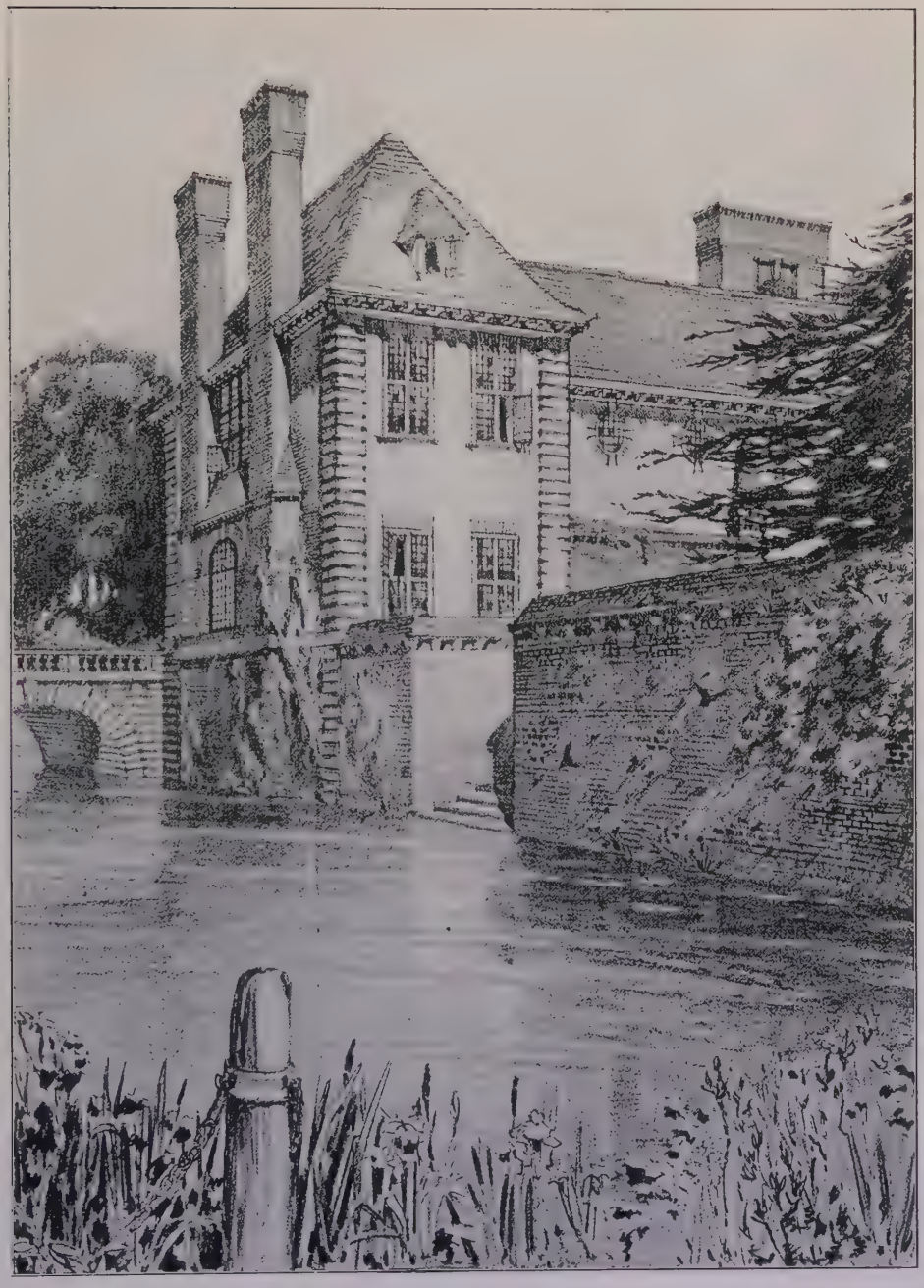

1481. *A Riverside House near Abingdon*, C. E. MALLOWS, Architect.

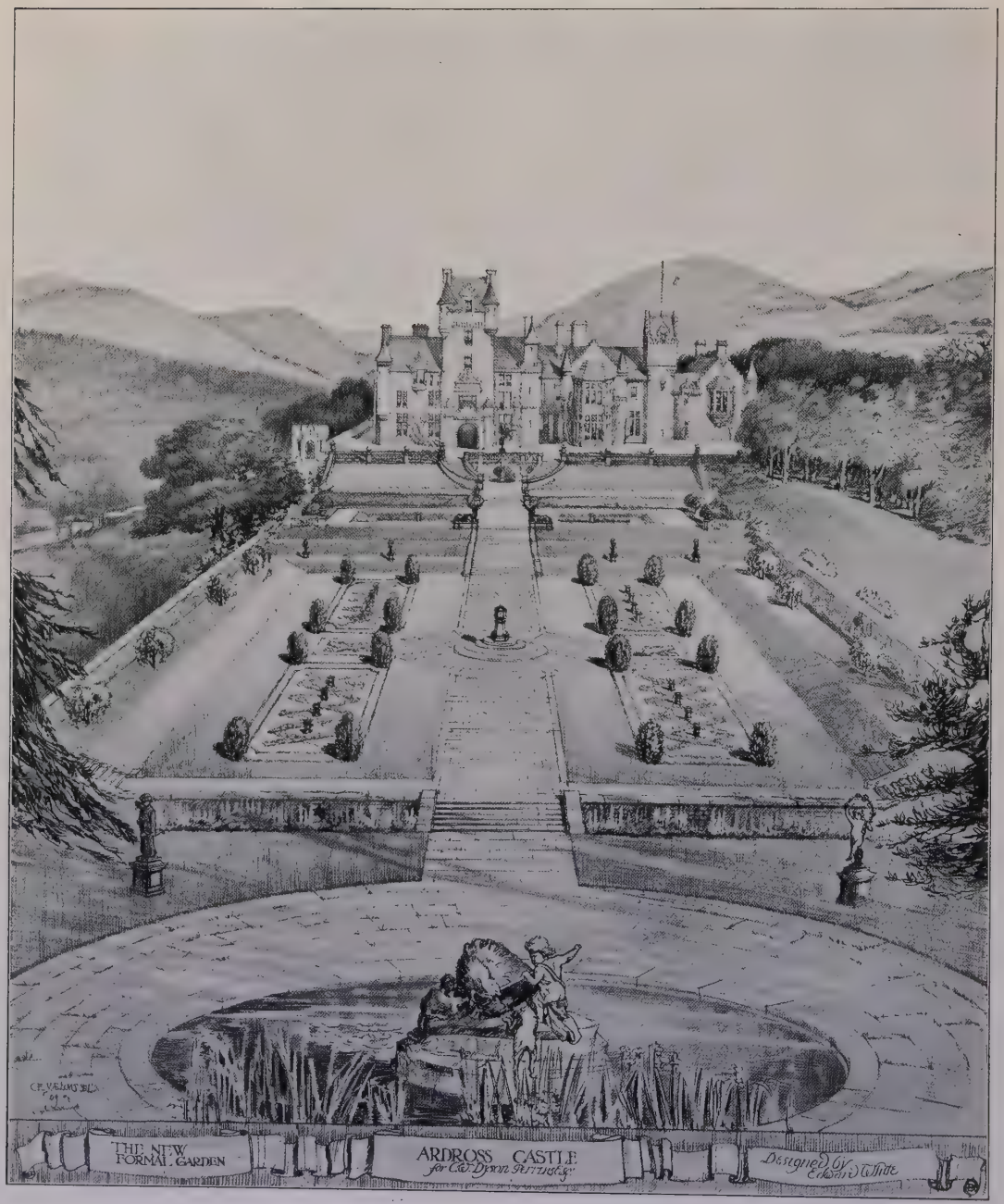

1445. *The New Formal Garden, Ardross Castle*, EDWARD WHITE, Landscape Gardener.

1460. *Garden at Lees Court for Mrs. Gerald Leigh*, T. H. MAWSON, Architect.

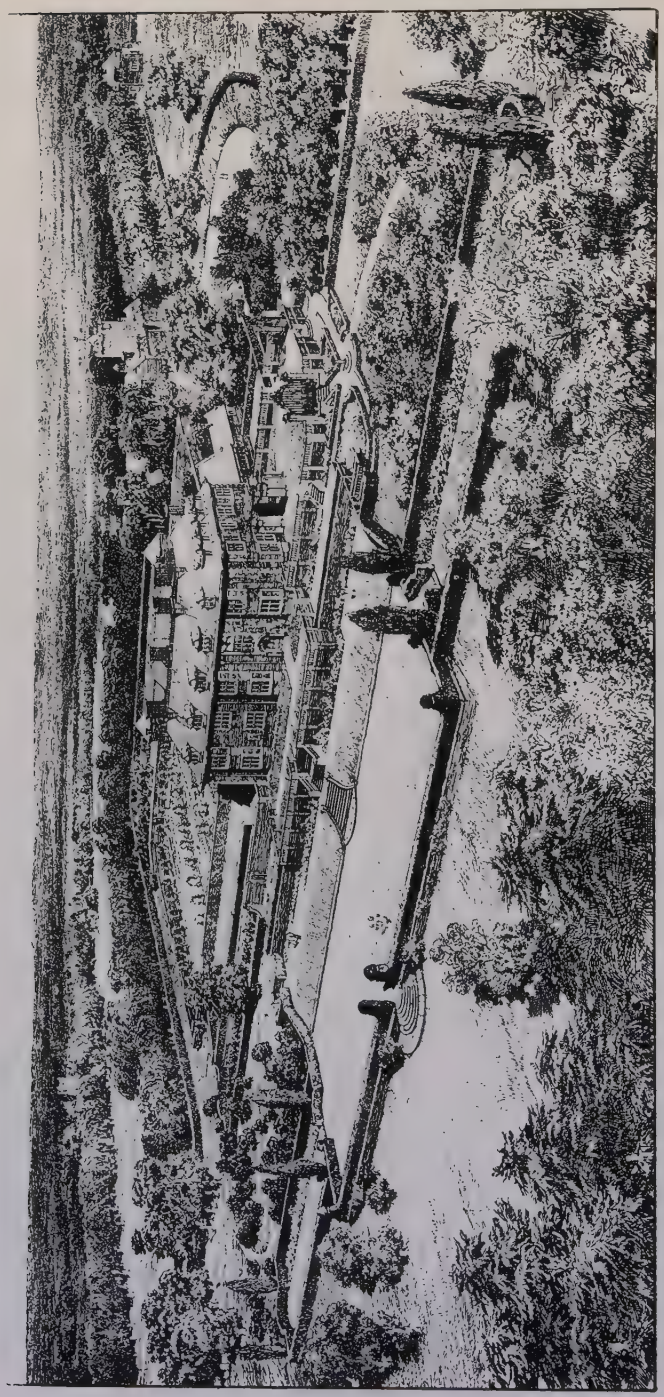

1397. *The Gardens, Dunchurch Lodge, House by* GILBERT FRASER, Architect, *Garden by* THOMAS H. MAWSON.
(For Plans and larger view of House, *see* pp. 40 and 41, Vol. 34.)

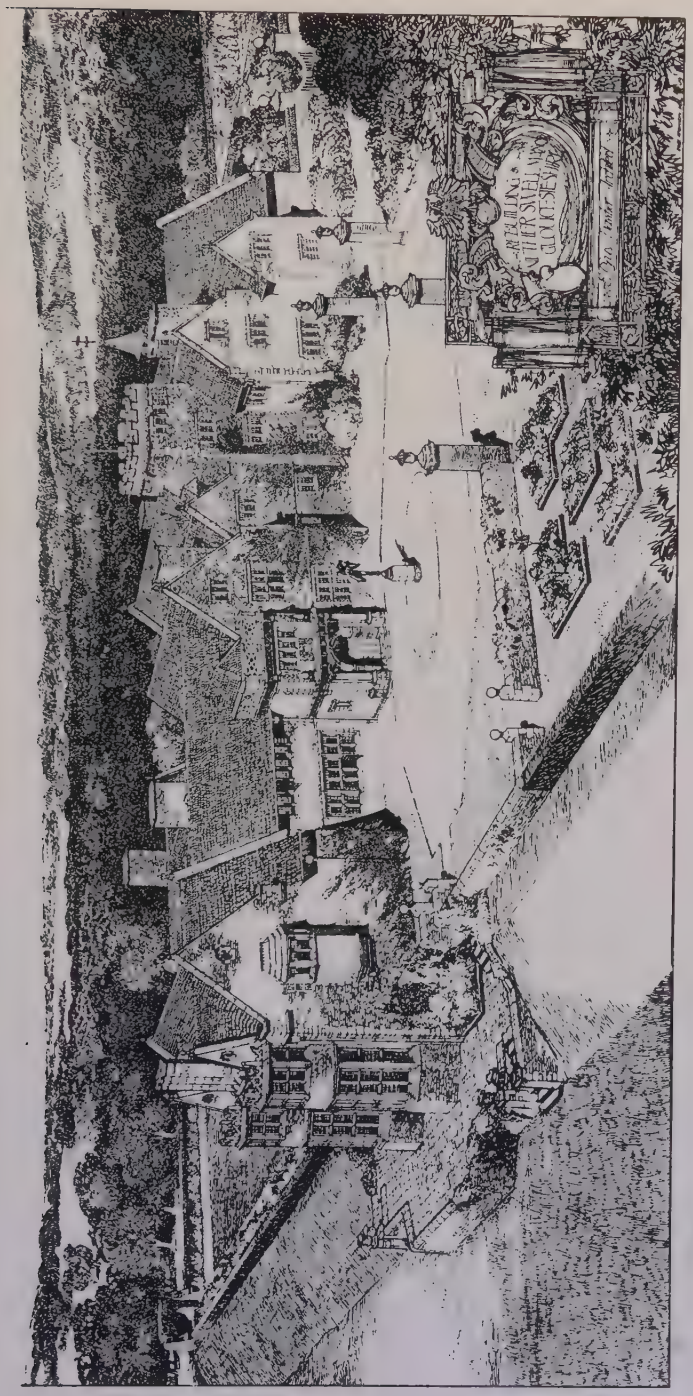

1467. *Rebuilding of Nethersvell Manor, Glos.*, E. GUY DAWBER, Architect.
Contractors: Walker and Slater, Derby.

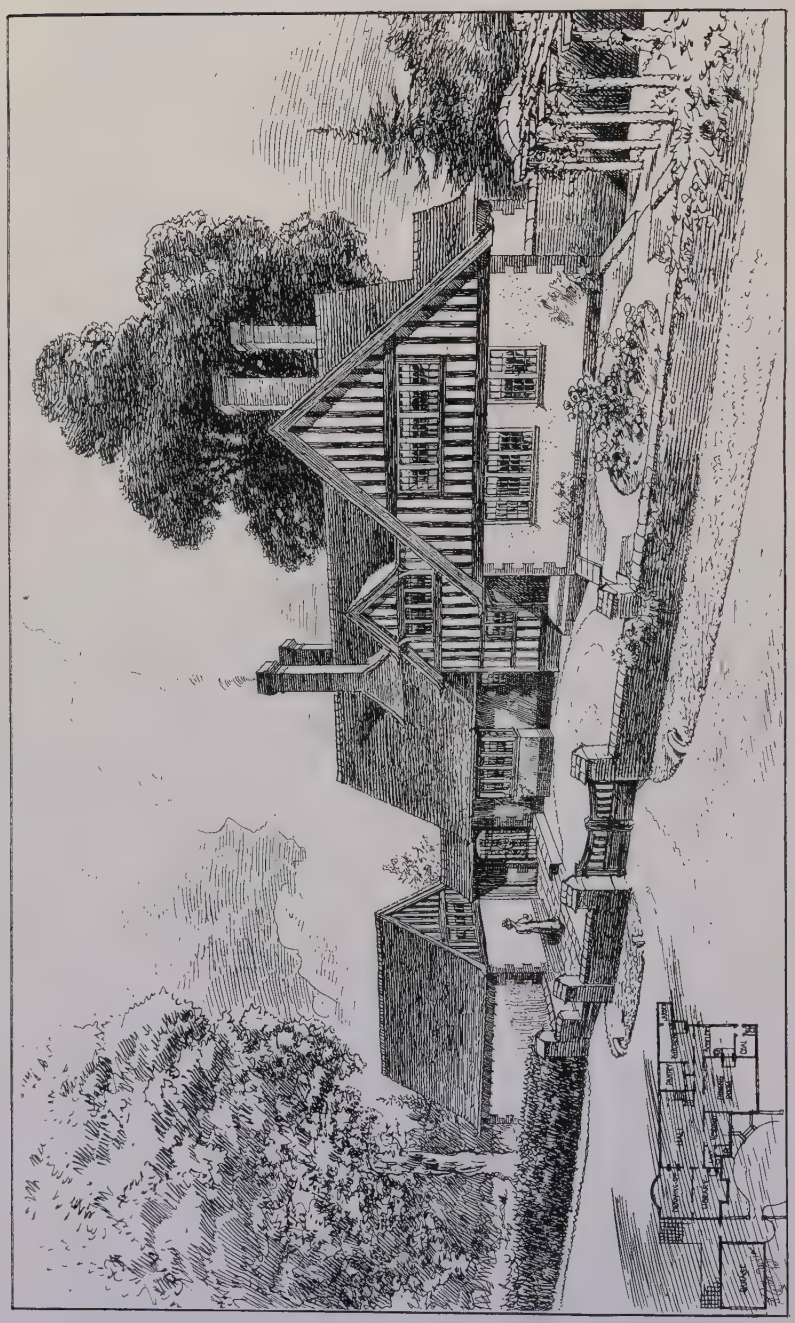

The Gables, Gerrards Cross, STANLEY HAMP, Architect.
Contractors: Tribe and Co., Ltd., Alperton, Wembley, Middlesex.
(For Plans, *see* p. 15.)

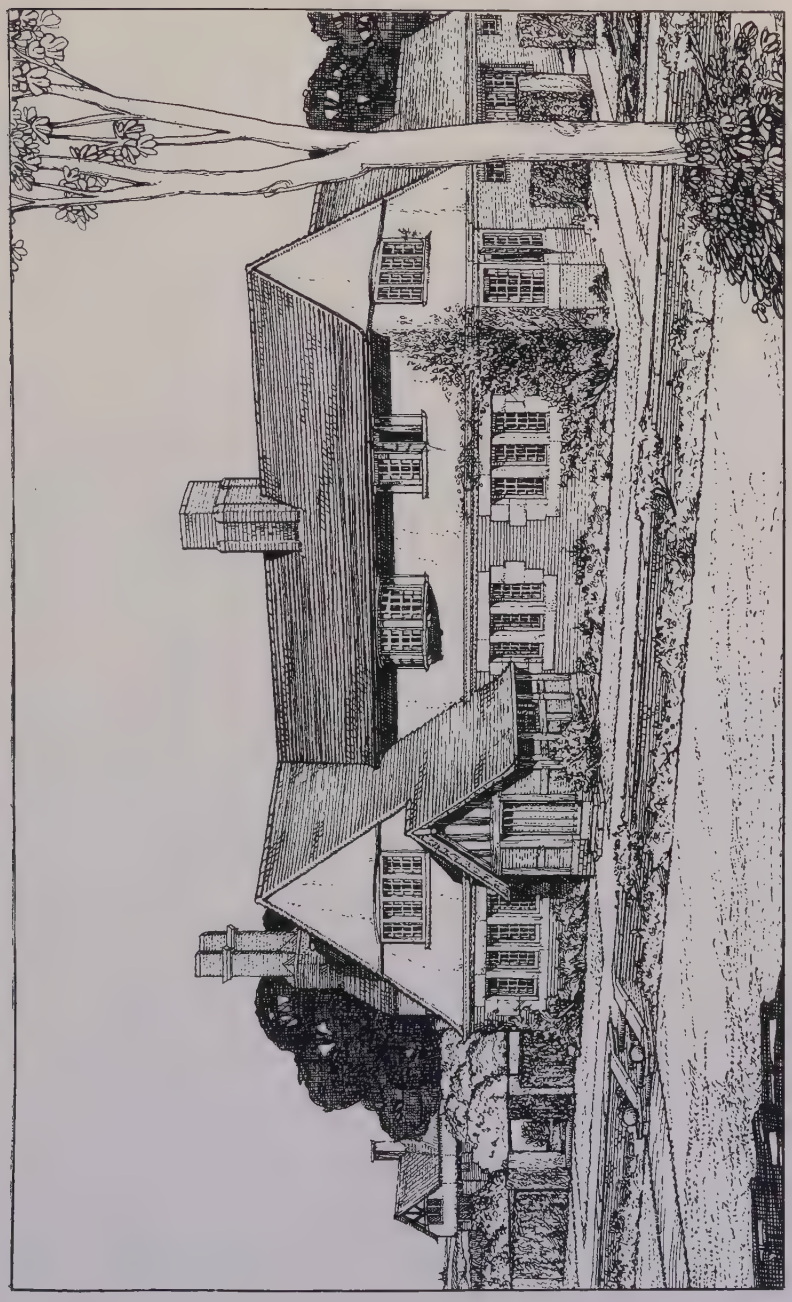

1392. *Newlands, Congleton*, REGINALD T. LONGDEN, Architect.
(For Plan, *see* p. 55.)
Builders; A. J. and G. Worrall, Congleton.
Grates, Tiles and Marble: Shaw and Adams, Ltd., Tunstall, Staffs.

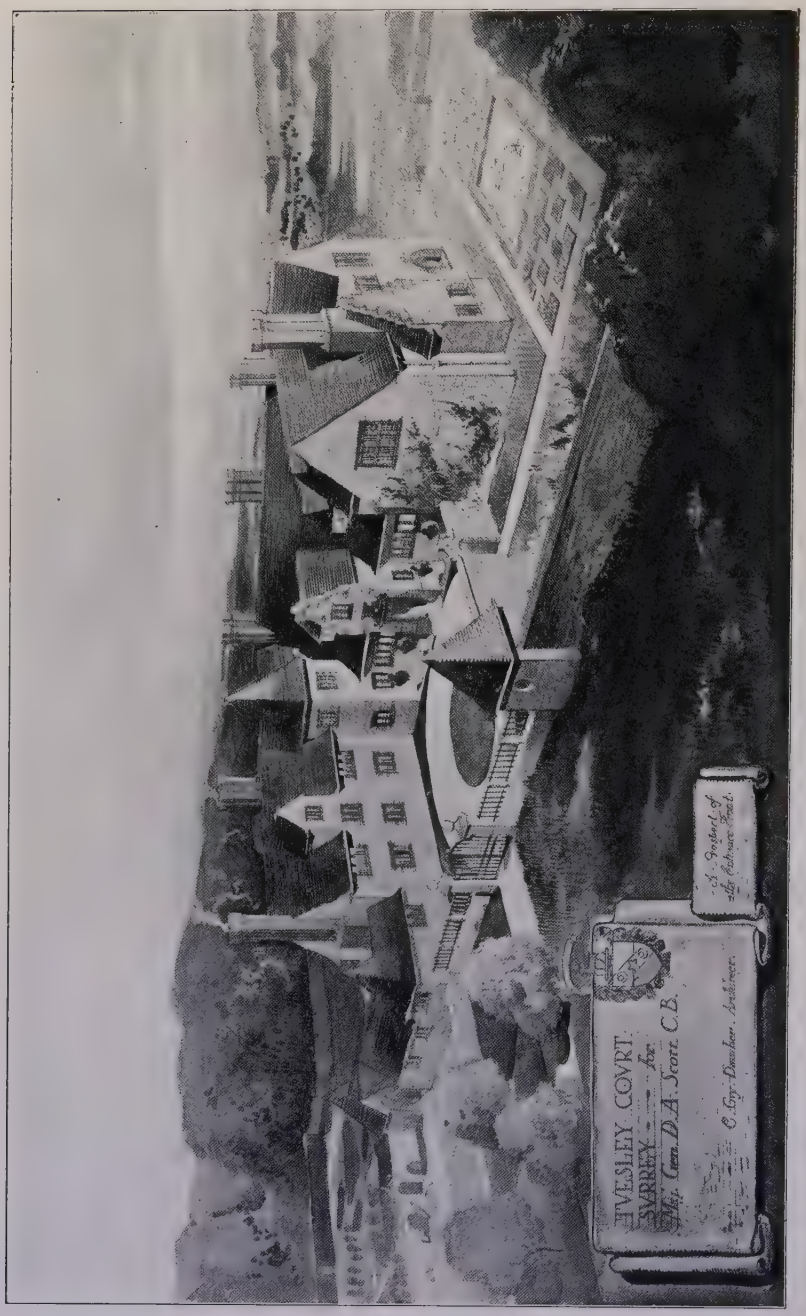

Tuesley Court, Surrey, E. GUY DAWBER, Architect.
Builder: James Carmichael, Wandsworth, S.W.

1410. *New West Wing, Temple Dinsley, Herts*, EDWIN L. LUTYENS, Architect.

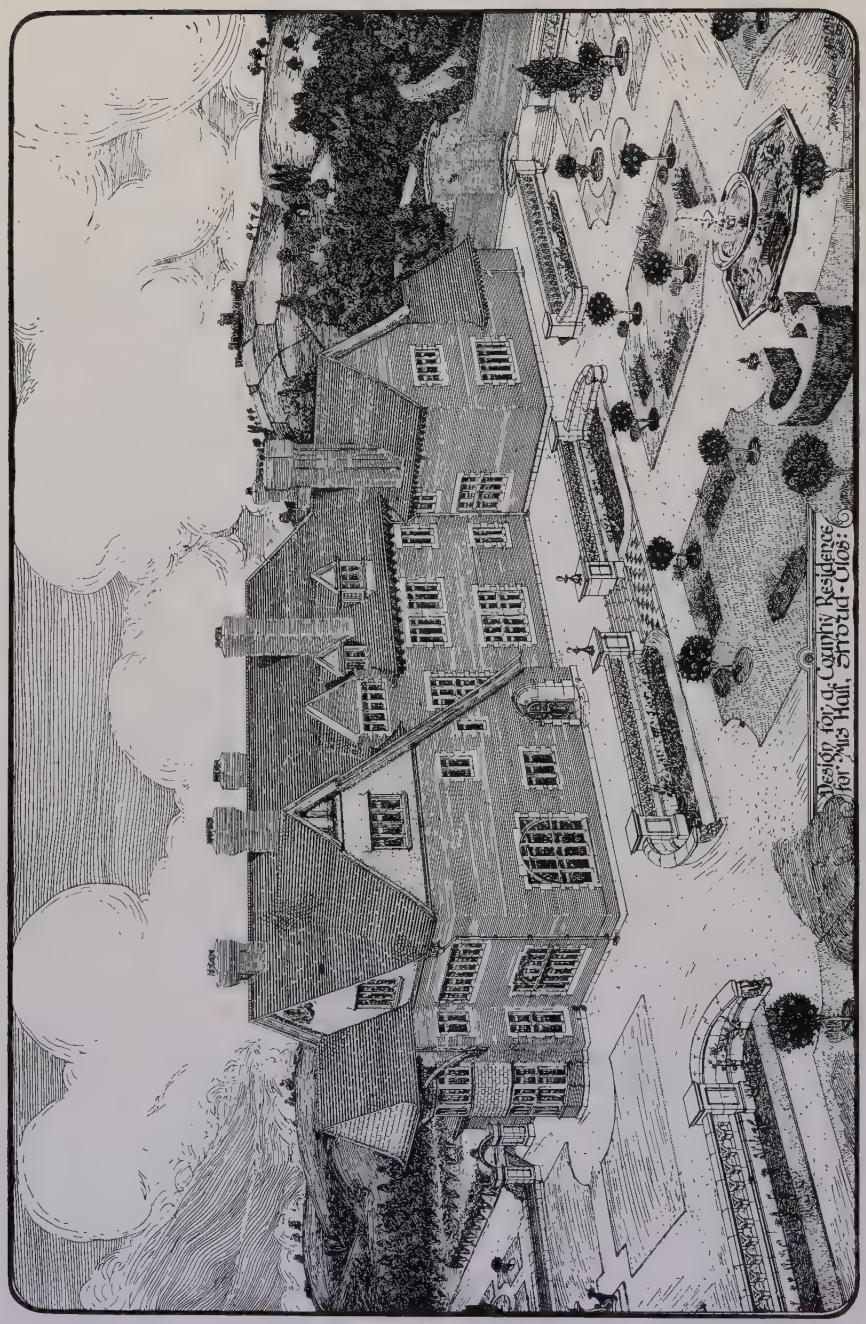

1473. *Residence at Stroud, Gloucestershire*, ALBERT E. BULLOCK, Architect.

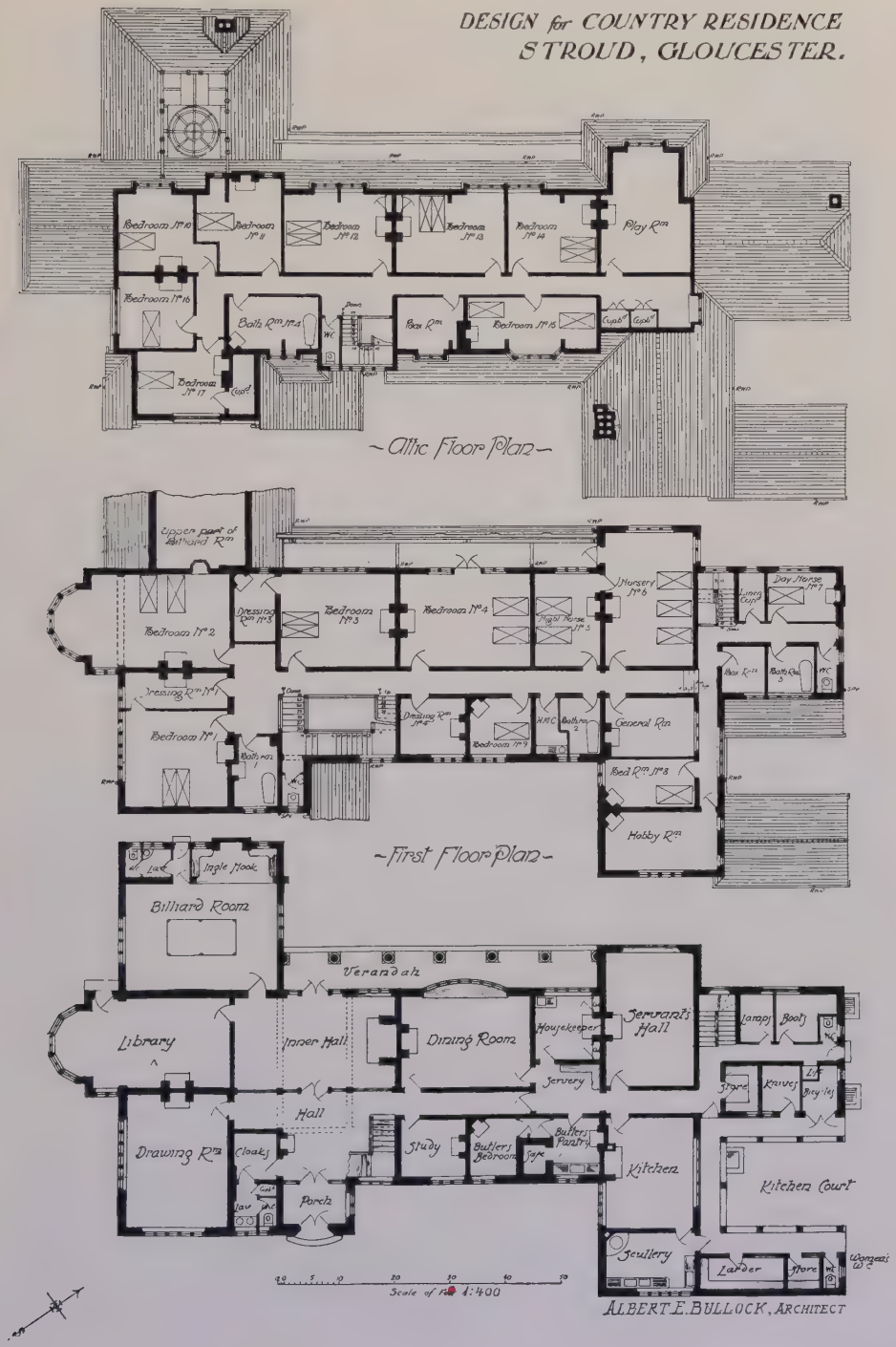
DESIGN for COUNTRY RESIDENCE
STROUD, GLOUCESTER.
Bedroom No 10
Bedroom No 11
Bedroom No 12
Bedroom No 13
Bedroom No 14
Play Rm
Bedroom No 16
Bath Rm No 4
Box Rm
Bedroom No 15
Bedroom No 17
~Attic Floor Plan~
Upper part of Billiard Rm
Bedroom No 2
Dressing Rm No 3
Bedroom No 3
Bedroom No 4
Night Nurse No 5
Nursery No 6
Day Nurse No 7
Dressing Rm No 1
Bedroom No 1
Bath Rm
Dressing Rm No 4
Bedroom No 9
General Rm
Bed Rm No 8
Hobby Rm
~First Floor Plan~
Ingle Hook
Billiard Room
Verandah
Library
Inner Hall
Dining Room
Housekeeper
Servant's Hall
Lamps
Boots
Servery
Store
Knives
Bicycles
Hall
Drawing Rm
Cloaks
Study
Butlers Bedroom
Safe
Butlers Pantry
Kitchen
Kitchen Court
Porch
Scullery
Larder
Store
Scale of Feet 1:400
ALBERT E. BULLOCK, ARCHITECT

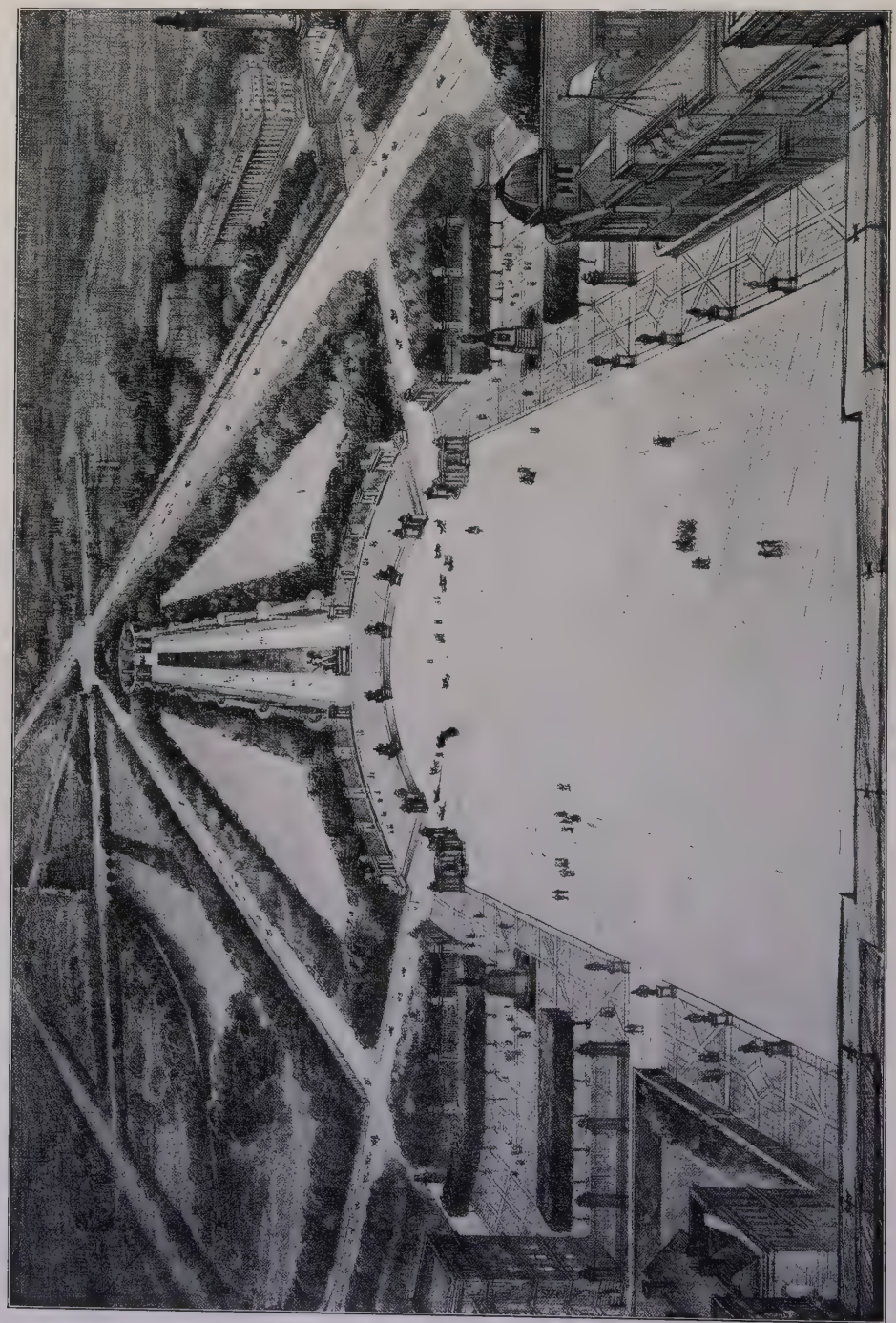

The Horse Guards Parade, as suggested, C. E. MALLOWS, Architect.

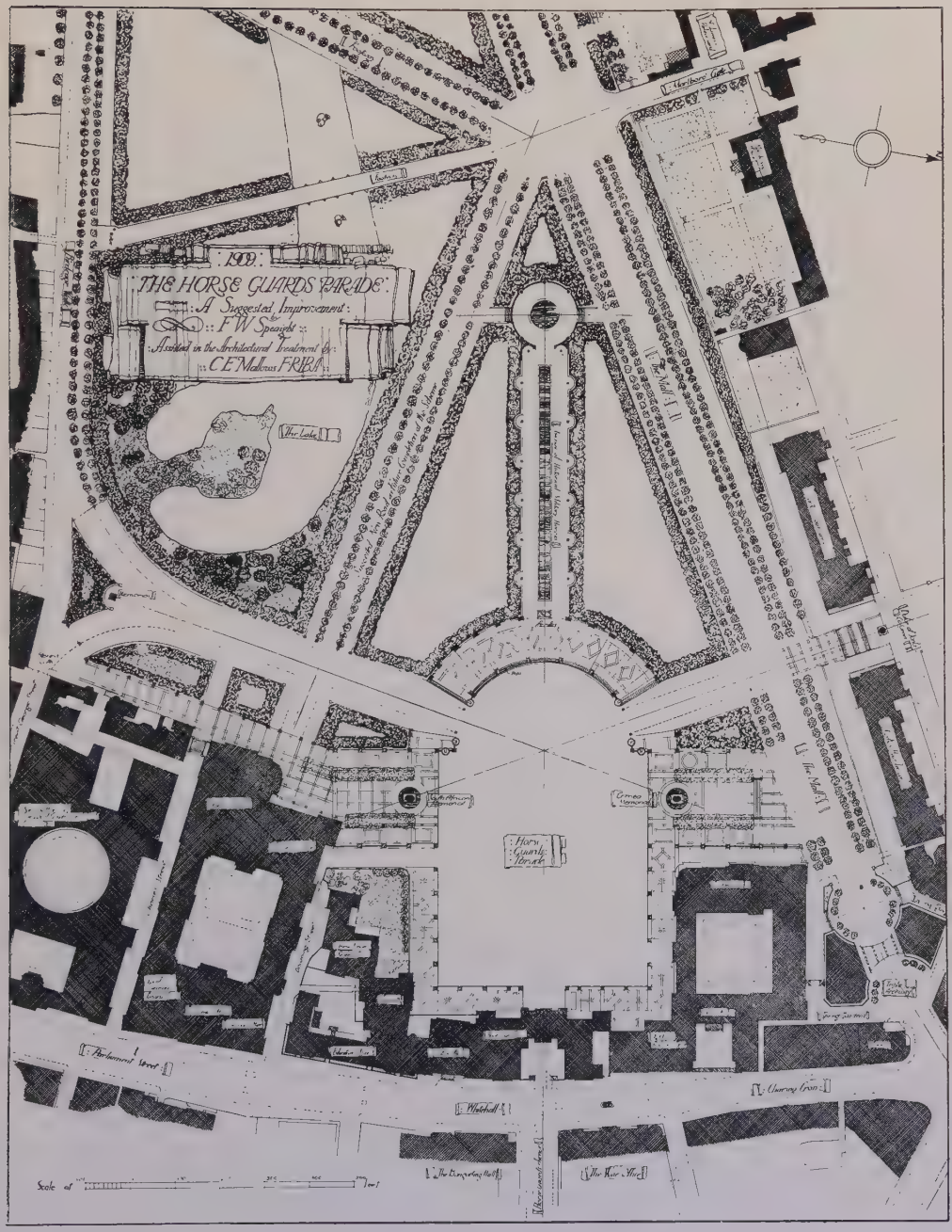

The Horse Guards Parade: A suggested Improvement by F. W. SPEAIGHT: *Assisted in the Architectural Treatment by* C. E. MALLOWS.

The suggested Horse Guards Improvement—The Yew Avenue and Ornamental Water, C. E. MALLOWS, Architect.

The suggested Horse Guards Improvement—The North Avenue, C. E. MALLOWS, Architect.

House at Happisburgh, Norfolk, C. F. MALLOWS, Architect.

A House and Water Garden, Henley-on-Thames, C. E. MALLOWS, Architect.

1461. *Garden Pavilion*, FRANK ATKINSON, Architect.
Contractors ; G. Godson and Sons, Pembroke Works, Kilburn Lane, W.

The Royal Glasgow Institute of the Fine Arts Exhibition 1909.

Sketch, Prof. OTTO RIETH, Architect.

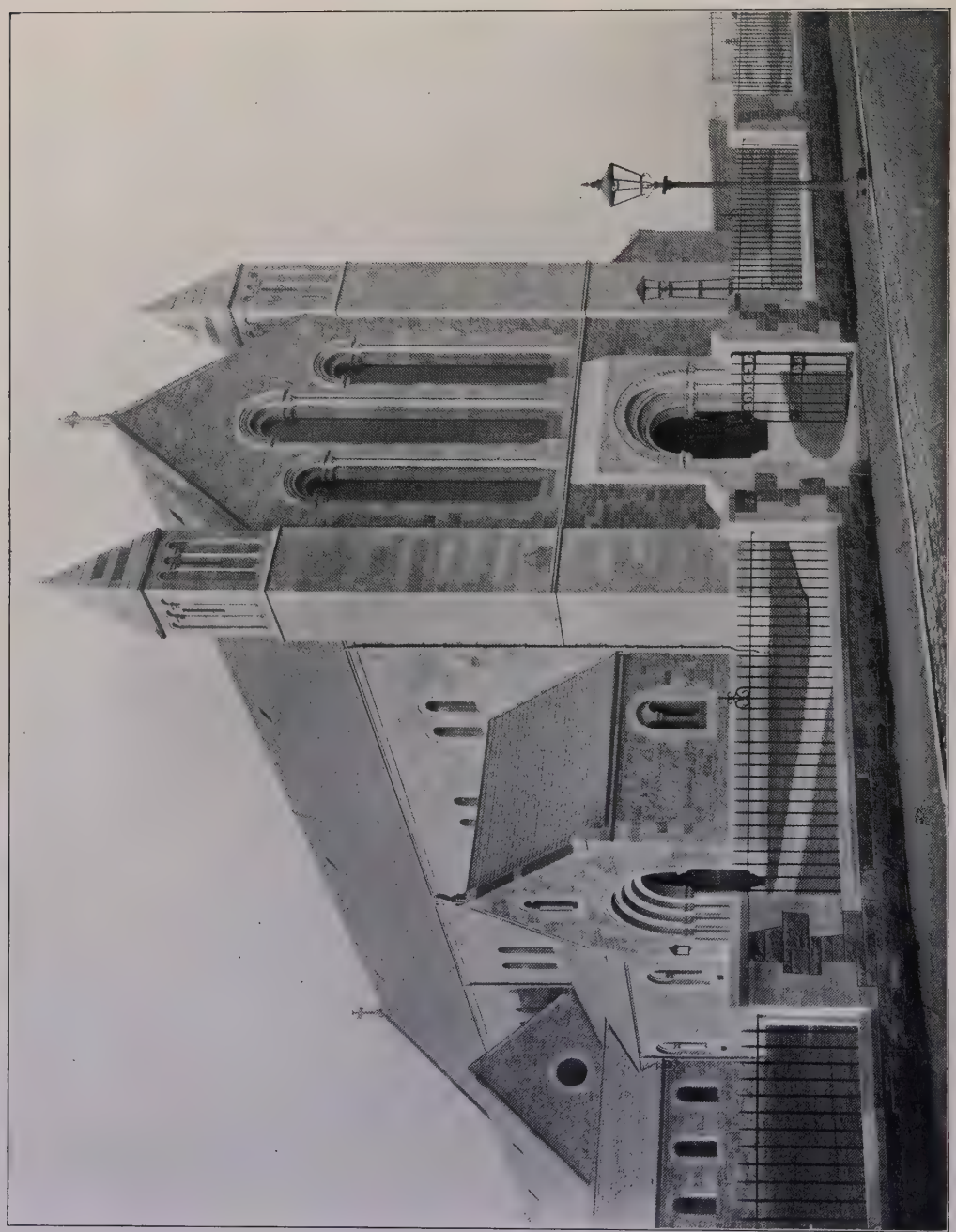

693. *St. Luke's Church, Edinburgh*, P. McGREGOR CHALMERS, Architect. *Masons; W. Turner and Son, Westfield Street, Edinburgh.*

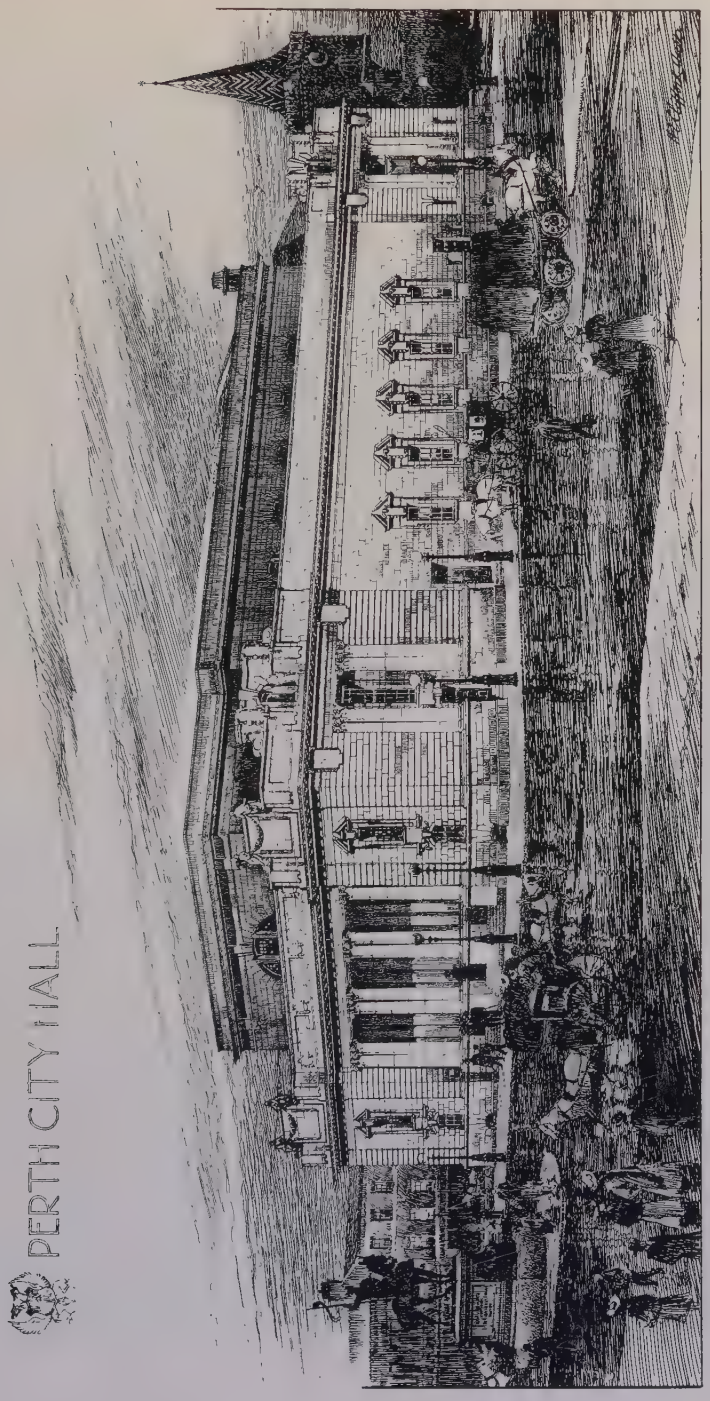

699. *New City Hall, Perth*, H. E. CLIFFORD, Architect.
Mason Work: Robert Brand and Sons, 3 Elibank Street, Perth, N.B.

693. *St. Luke's Church, Edinburgh*, P. McGREGOR CHALMERS, Architect.
Joinery: J. and F. Forrest, Duff Street, Edinburgh.

683. *Northern Assurance Company's Buildings, St. Vincent Street, Glasgow,*
JOHN A. CAMPBELL, Architect.
Masonry: P. and W. Anderson, Ltd., 64 *Douglas Street, Glasgow.*

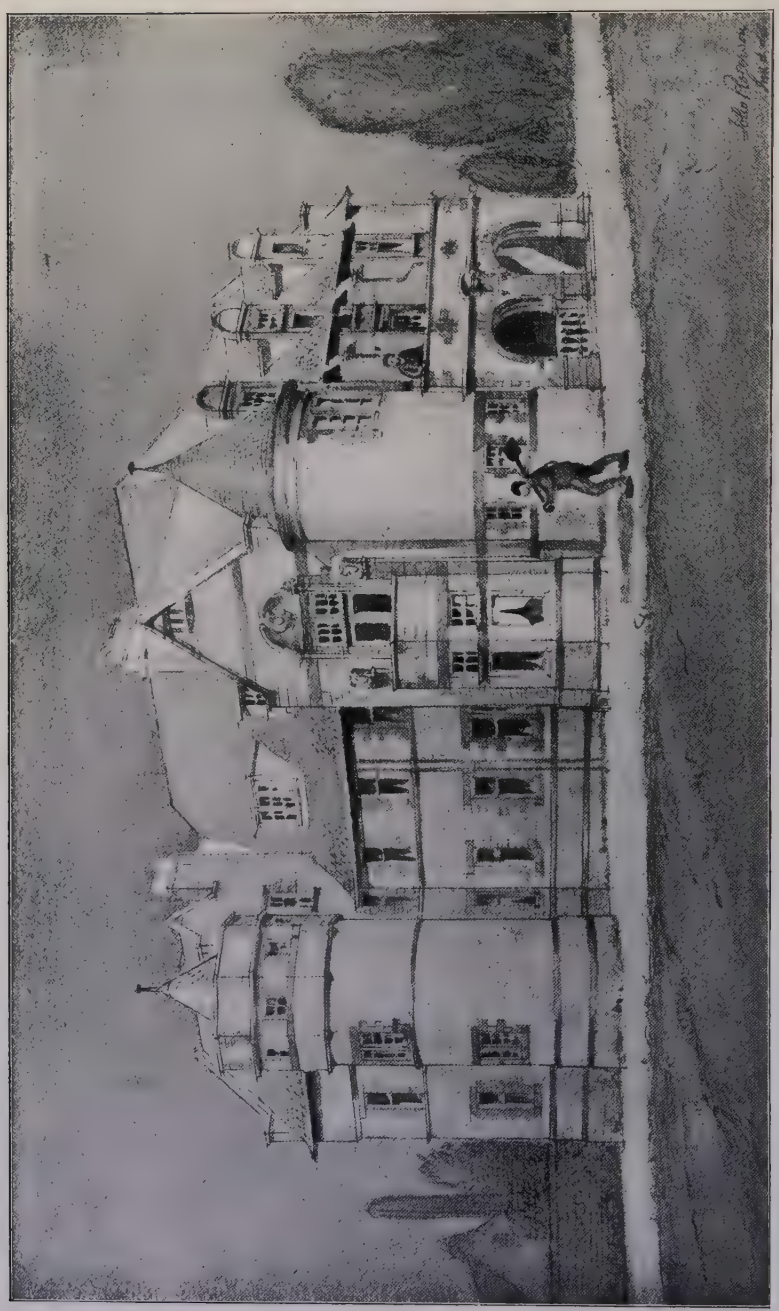

701. *The "Alice Mary Corbett" Memorial Nurses' Home*, MACWHANNEL, ROGERSON AND REID, Architects.
Joinery; John Baxter and Son, 20 *Catherine Street, Glasgow.*

THE ALICE MARY CORBETT MEMORIAL NURSES HOME

(THE ROYAL GLASGOW SAMARITAN HOSPITAL FOR WOMEN.)

MACWHANNEL, ROGERSON AND REID, ARCHITECTS.

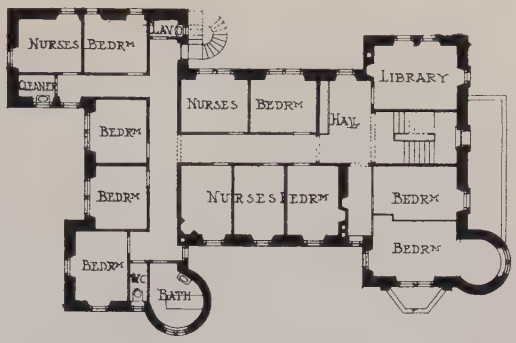

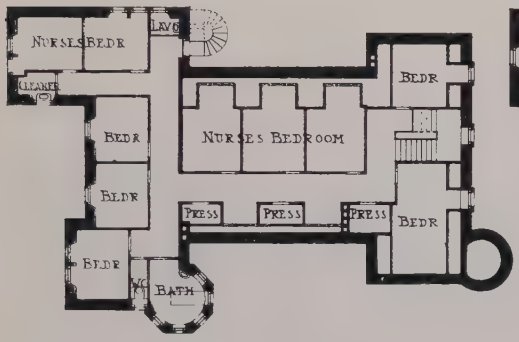

BOGHALL, BALDERNOCK, STIRLINGSHIRE

GARDNER & MILLAR ARCHITECTS

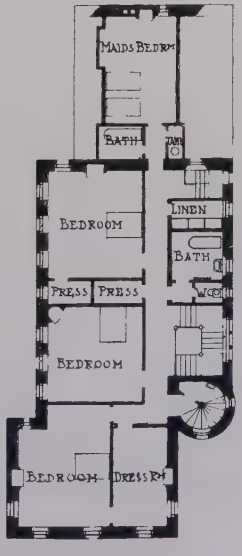

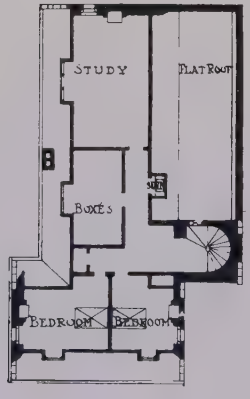

703. *Boghall, Baldernock*, GARDNER AND MILLAR, Architects.
(For Plans, *see* p. 71.)

703. *Boghall, Baldernock*, GARDNER AND MILLAR, Architects.
(For Plans, *see* p. 71.)
Builders : R. and A. Anderson, 2 and 3 Parliamentary Road, Glasgow.

703. *The Lodge, Boghall, Baldernock*, GARDNER AND MILLAR, Architects.

703. *Boghall, Baldernock*, GARDNER AND MILLAR, Architects.
(For Plans, *see* p. 71.)

Boghall, Baldernock, GARDNER AND MILLAR, Architects.
(For Plans, *see* p. 71.)

Boghall, Baldernock, GARDNER AND MILLAR, Architects.
(For Plans, *see* p. 71.)

New Buildings, Oxfordshire, SETH-SMITH AND MUNRO, Architects.

New Buildings, Oxfordshire, SETH-SMITH AND MUNRO, Architects.
Iron Casements: T. L. Chew and Sons, King Street Iron Works, Stroud, Gloucestershire.

6986. *The National Bank of Scotland, Ltd. (St. Enoch Square Branch)*,
ALEXANDER N. PATERSON, Architect.
Builders; A. Muir and Sons, Eglinton Street, Glasgow.
Bronze Casements and Wrought Iron Gates: J. W. Singer and Sons, Frome, Somerset.
Ornamental Sculpture; R. Ferris, Gilvray and Ferris, 129 *West Regent Street, Glasgow.*

Decorative Plaster Work: Thomas Beattie, Dean Studio, Edinburgh.

6986. *The National Bank of Scotland, Ltd. (St. Enoch Square Branch),*
ALEXANDER N. PATERSON, Architect.
Figure Sculpture by: Phyllis M. C. Archibald, 13 Highburgh Terrace, Glasgow.

6986. *The National Bank of Scotland, Ltd. (St. Enoch Square Branch)*, ALEXANDER N. PATERSON, Architect.
Cabinet Work; John Reid and Son, Buchanan Street, Glasgow.
Strong Room Installation, Safes and Fittings: Chatwood's Patent Safe and Lock Co., Ltd., 129 Trongate, Glasgow.

Sketch by PROF. OTTO RIETH, Architect.

SCULPTURES

1909[1]

1738. *Panel over Entrance, Royal Insurance Office, St. James's Street,*
ALFRED DRURY, A.R.A., Sculptor.

Science.

Education.

Local Government.

Bronze Figures on Vauxhall Bridge, ALFRED DRURY, A.R.A., Sculptor.

1634. *The Fine Arts, Figure on Vauxhall Bridge,* ALFRED DRURY, A.R.A., Sculptor.

1707. *The Inception of the Modern World,* ALBERT TOFT, Sculptor.

Hebrew Apostle, AUGUSTUS LUKEMAN, Sculptor.

1678. *Destiny*, F. LYNN JENKINS, Sculptor.

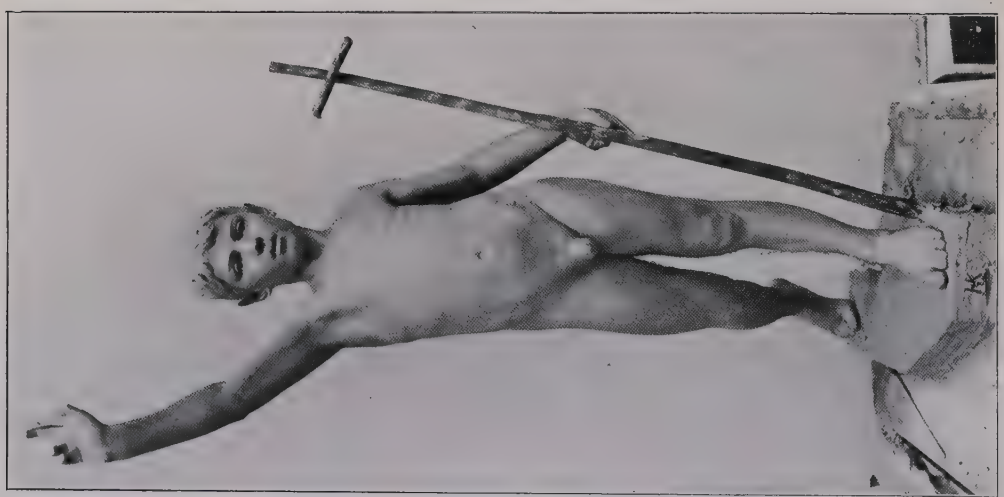

1648. *The Boy St. John*, HARRY KEAST, Sculptor.

745. *Naiad*, ARTHUR C. WHITE, Sculptor.

1655. *Prosperity*, ALBERT H. HODGE, Sculptor.

1825. *Prometheus Chained*, HAROLD PARKER, Sculptor.

Hebrew Law.

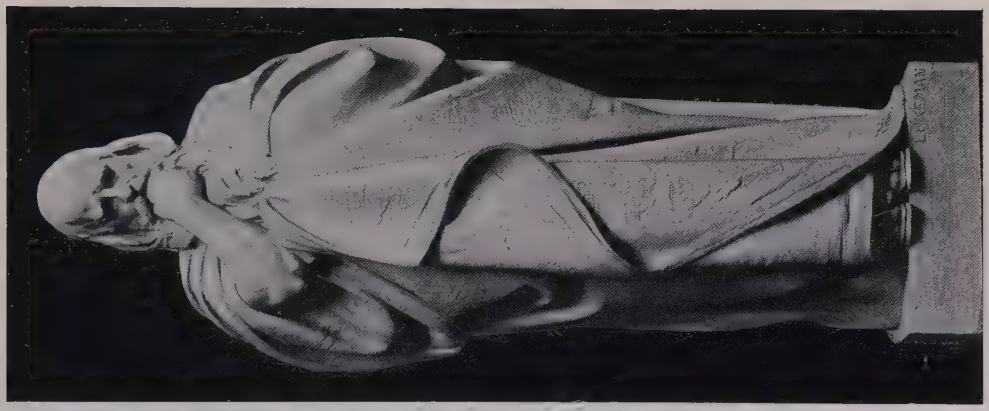

Hebrew Prophet.
AUGUSTUS LUKEMAN, Sculptor.

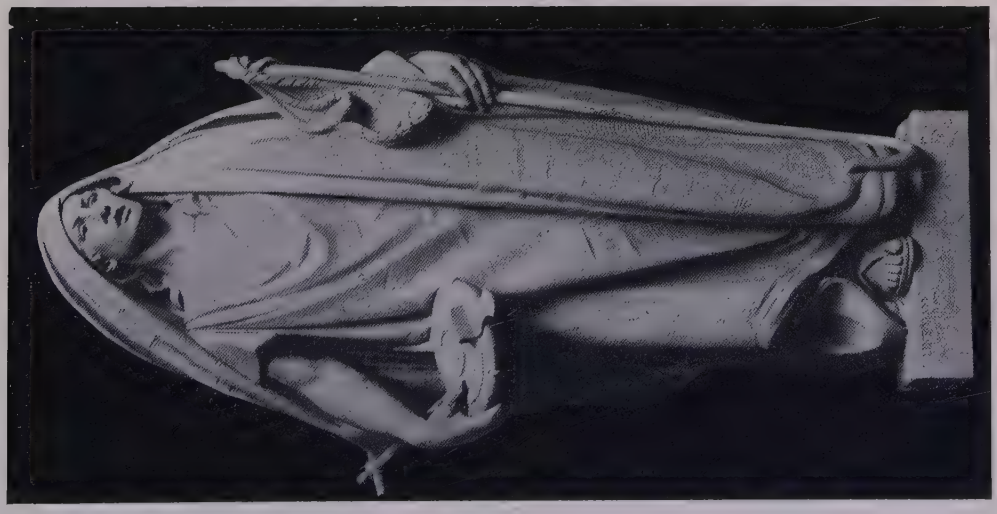

Hebrew Psalms.

1650. *A Dancer*, ANDREA C. LUCCHESI, Sculptor.

1640. *Verity and Illusion*, ANDREA C. LUCCHESI, Sculptor.

1689. *The Snake Charmer*,
HUBERT MILLER, Sculptor.

1830. *Dawn*,
CHARLES L. HARTWELL, Sculptor.

The Passing of Winter—Miss Maude Allan as Spring,
EDITH C. MARYON, Sculptor.

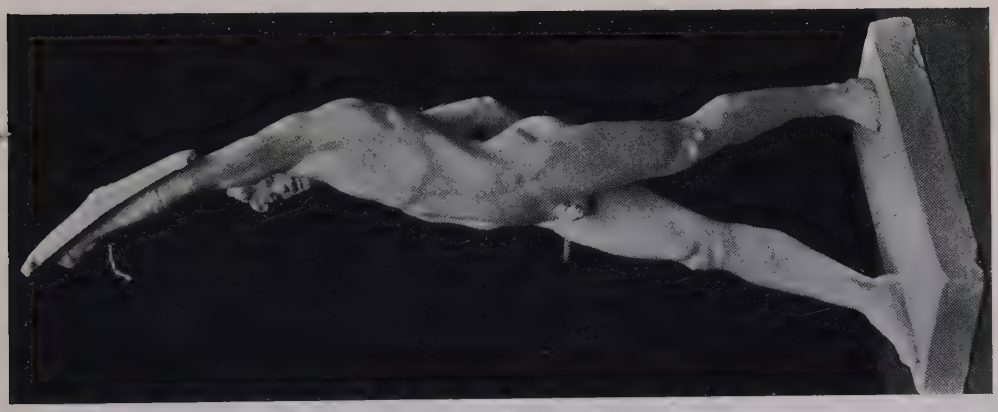

742G. *The Challenge*,
MERVYN LAWRENCE, Sculptor.

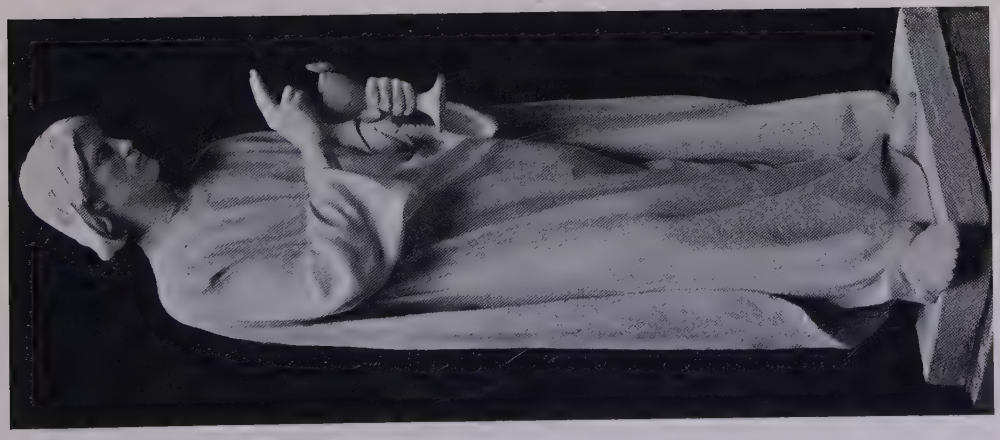

St. John the Divine,
F. LESSORE, Sculpteur.

1666. *Medallion for Carnegie Hero Fund*, RICHARD R. GOULDEN, Sculptor.

812G. *Guddling*, KELLOCK BROWN, Sculptor.

752G. *Immortality*, MRS. BERNARD JENKINS, Sculptor.

755G. *Laborare est orare*, MISS E. M. ROPE, Sculptor.

"*To the Witches' Revels*," EDITH C. MARYON, Sculptor.

1819. "*Circe*," J. L. FRANKLIN, Sculptor.

Surtout, argent, pour mariage de Mlle. Krupp d'Essen, F. FAIVRE, Sculptor.

1665. *Undine*, RICHARD GARBE, Sculptor.

Surtout, argent, pour mariage de Mlle. Krupp d'Essen, F. FAIVRE, Sculptor.

THE MAGDALEN TOWER AND BRIDGE FROM THE CHERWELL, OXFORD.
HENRY C. BREWER.

AMERICAN ARCHITECTURE

1909[1]

Cathedral, Halifax, Nova Scotia, CRAM, GOODHUE AND FERGUSON, Architects.

Russell Sage Memorial Church, CRAM, GOODHUE AND FERGUSON, Architects.

Hotel Blenheim, Atlantic City, N.J., PRICE AND McLANAHAN, Architects.

New Masonic Temple, Washington, D.C., WOOD, DONN AND DEMING, Architects.

Free Public Baths, John Jay Park, East 76th Street, New York City,
STOUGHTON AND STOUGHTON, Architects.

The Union Trust Company, Washington, D.C., WOOD, DONN AND DEMING, Architects.

The Union Trust Company, Washington, D.C., Banking Room,
WOOD, DONN AND DEMING, Architects.

The Soldiers' and Sailors' Memorial Monument, Riverside Park, New York, STOUGHTON AND STOUGHTON, Architects.

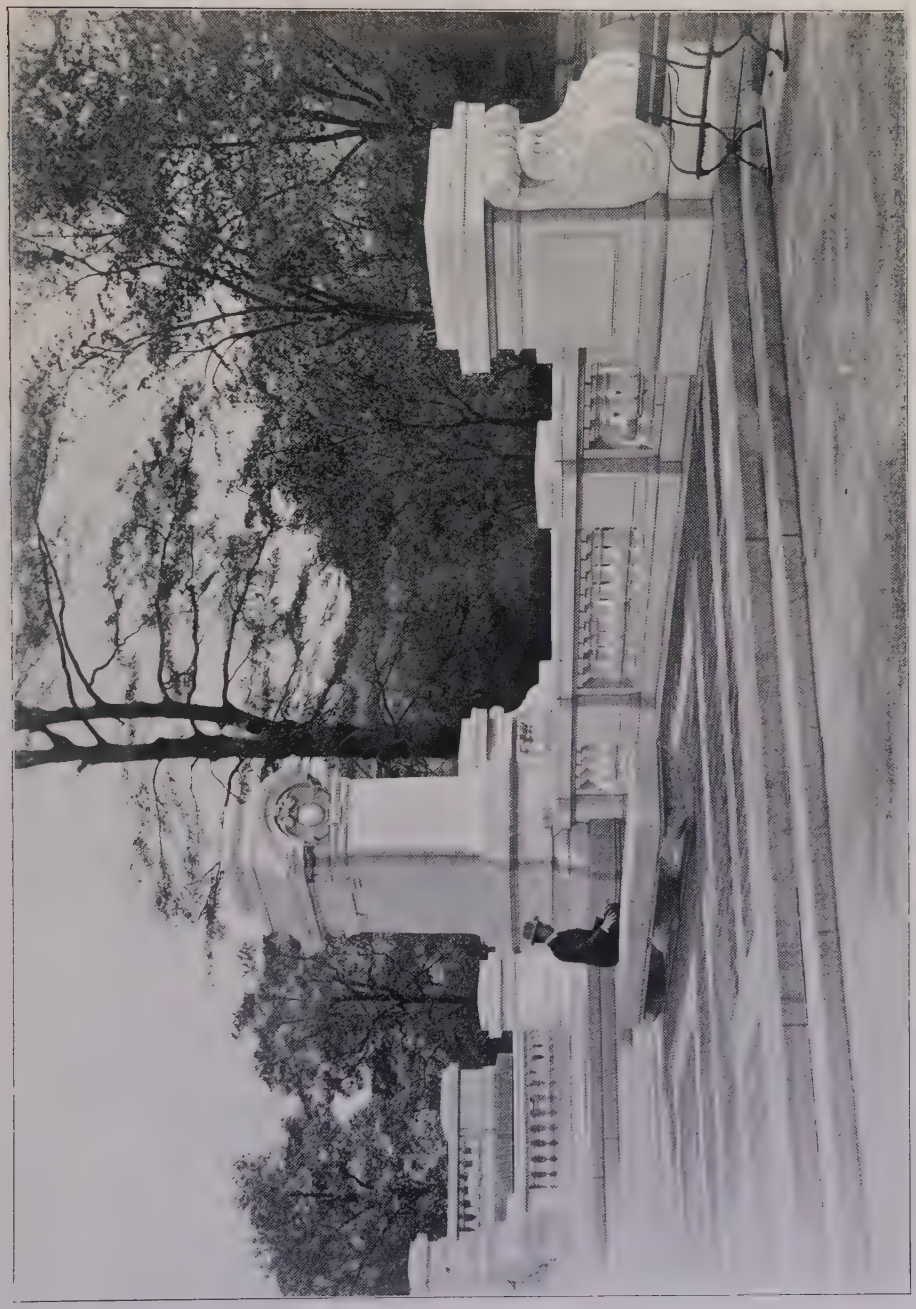

The Soldiers' and Sailors' Memorial Monument, Riverside Park, New York,
STOUGHTON AND STOUGHTON, Architects.

West-Side-Branch Library
Cleveland, Ohio.

Edward L. Tilton, Architect.

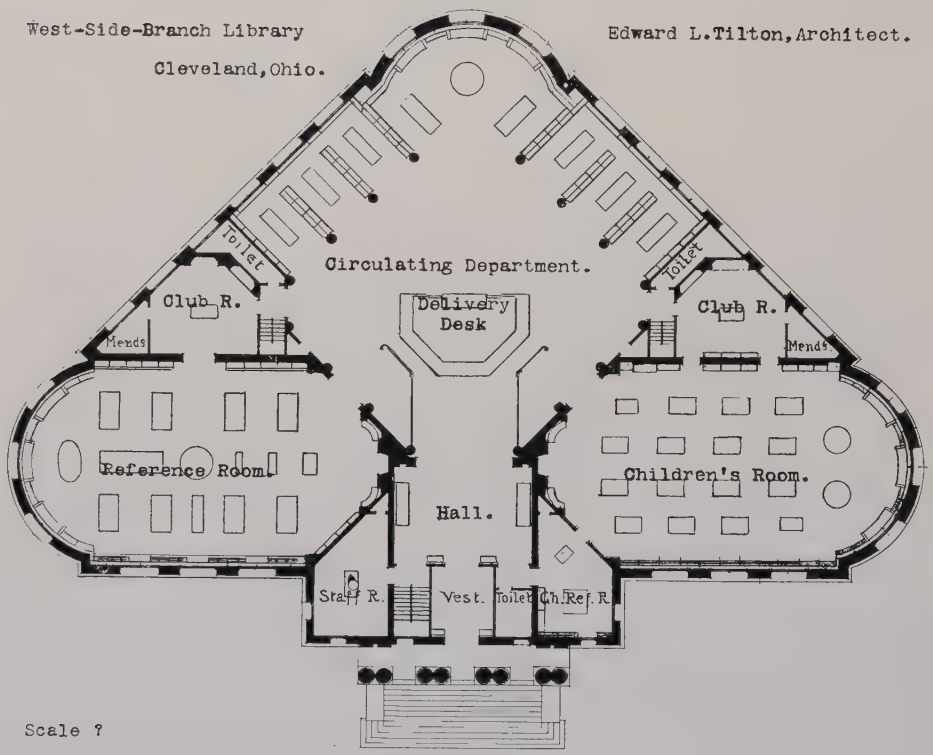

Scale ?

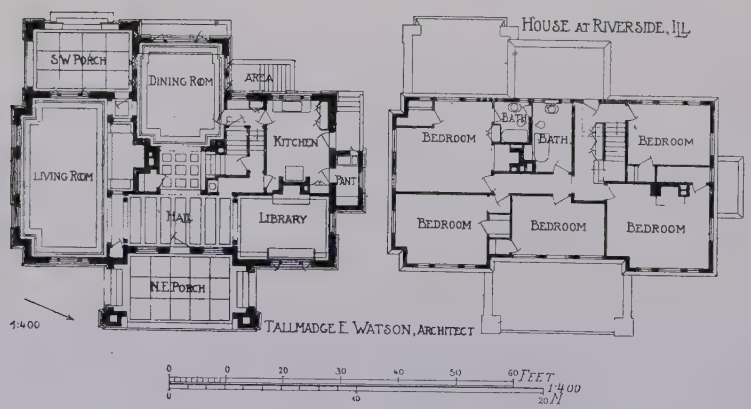

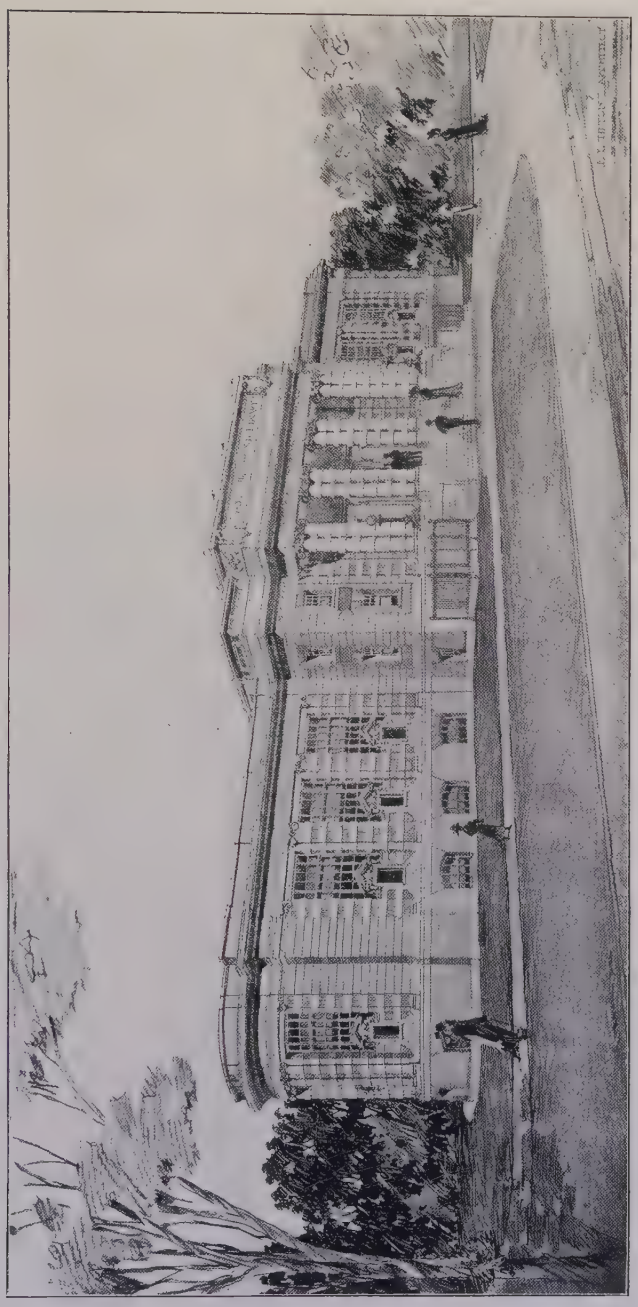

West Side Branch Library, Cleveland, Ohio, EDWARD L. TILTON, Architect.
(For Plan, *see* p. 106.)

Public Library, Columbus, Ohio, ALBERT R. ROSS, Architect.

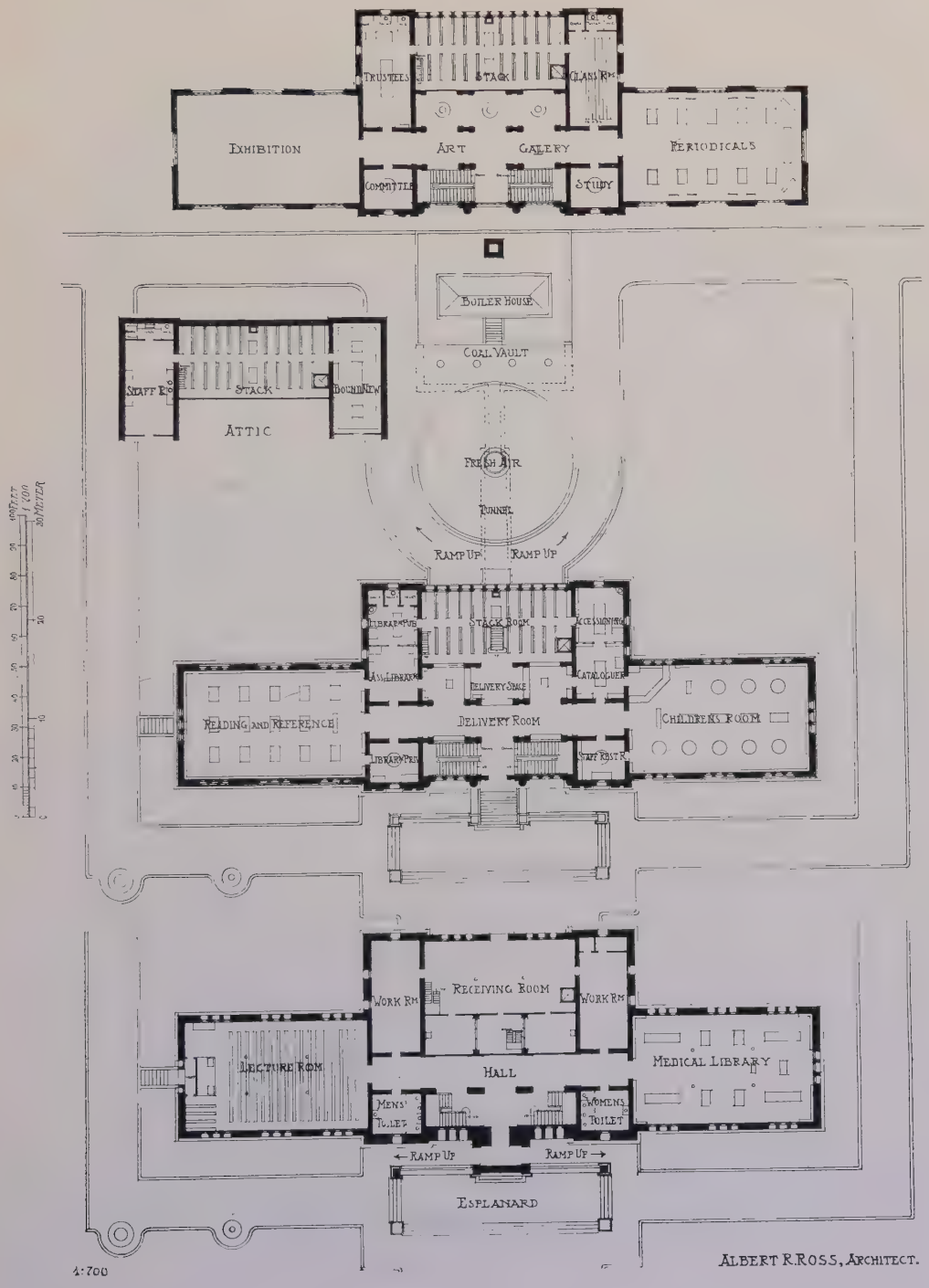

Public Library, Columbus, Ohio, ALBERT R. ROSS, Architect.

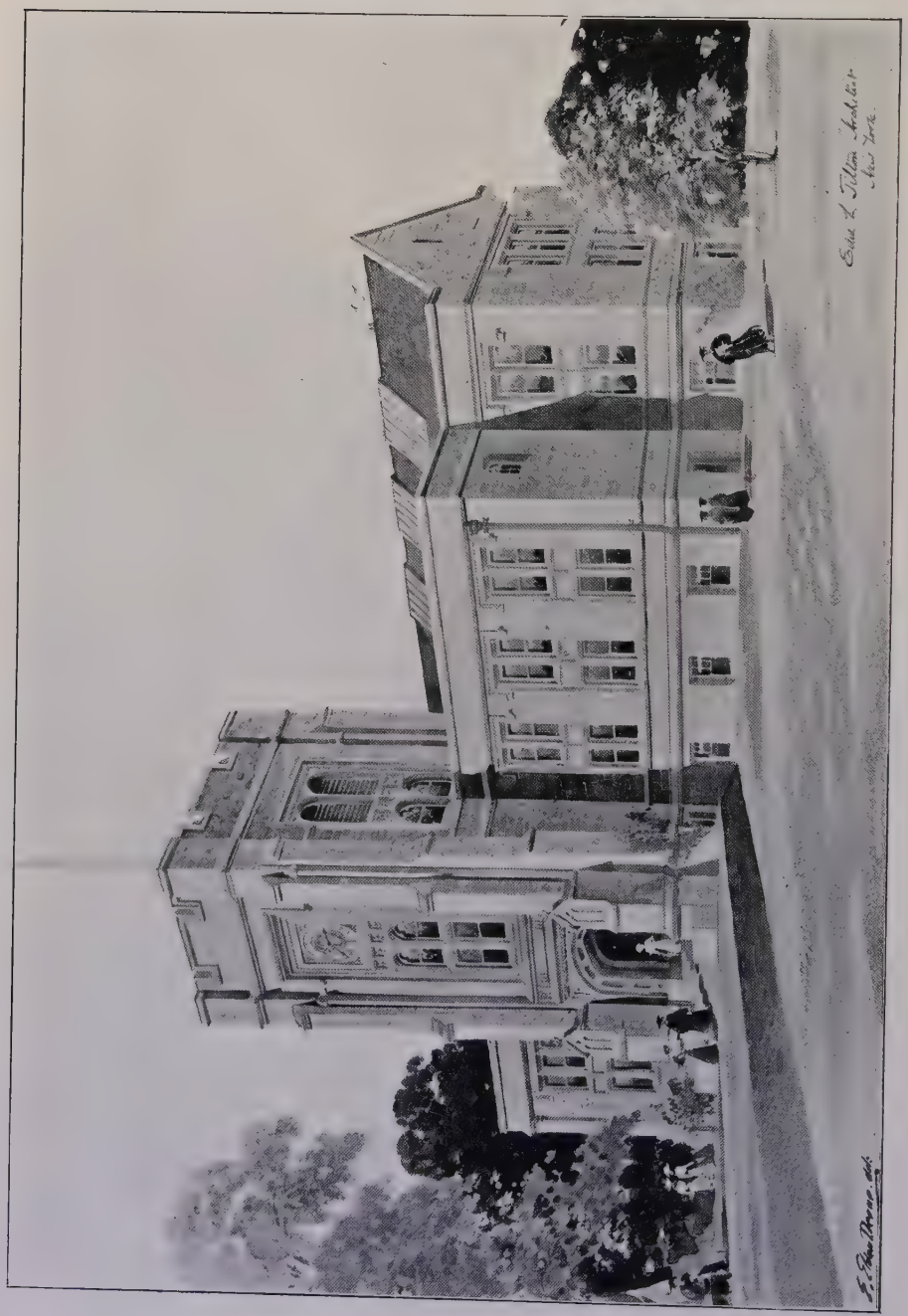

Swarthmore College Library, EDWARD L. TILTON, Architect.

Country House at Short Hills, N.J., WILSON EYRE, Architect.
(For Plans, *see* p. 113.)

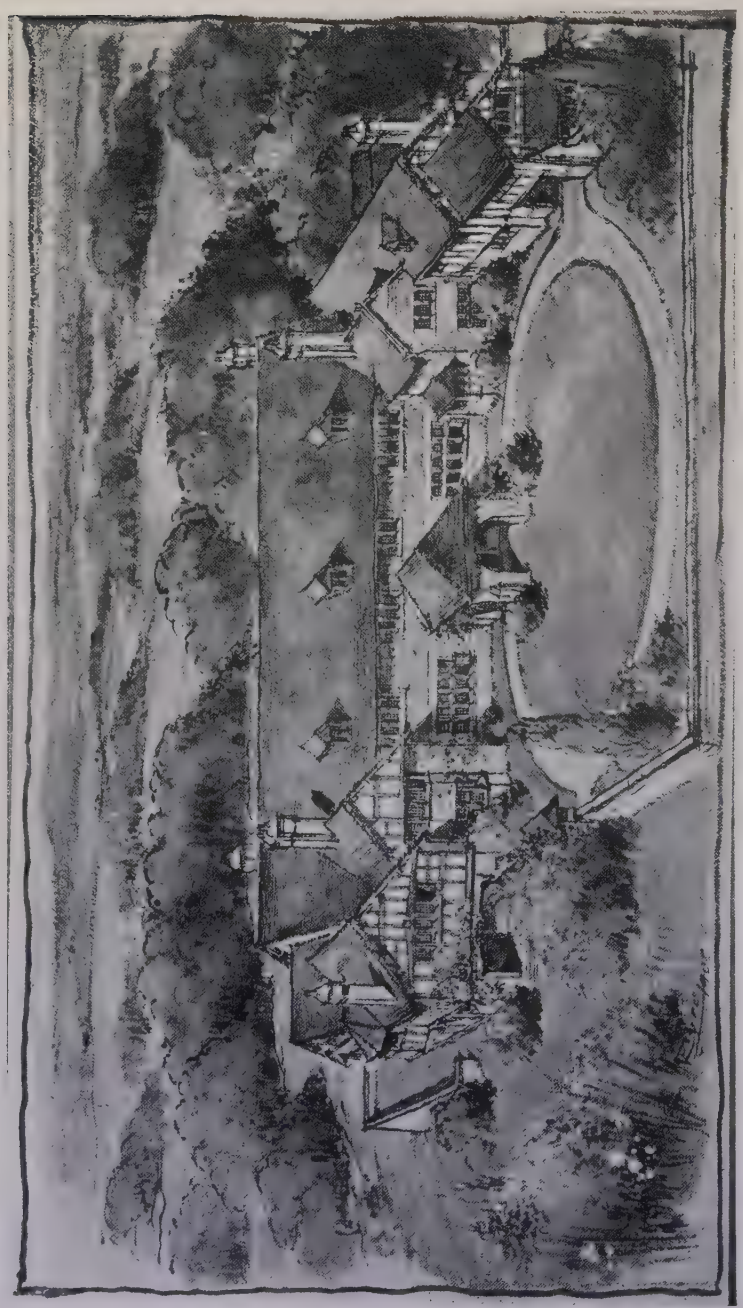

Proposed Country House at Chestnut Hill, WILSON EYRE, Architect.
(For Plans, *see* p. 113.)

PROPOSED HOUSE NEAR CHESTNUT HILL, PHILADELPHIA.
WILSON EYRE, ARCHITECT.
1:700
30 M
SHORT HILLS, NEW JERSEY
WILSON EYRE, ARCHITECT
1:700
FORE - COURT.
PORTE COCHERE
SERVICE COURT
ENCLOSURE
HALL
LIVING ROOM
DINING ROOM
BREAKFAST PORCH
PANTRY
KITCHEN
VERANDAH
STAIR HALL
OFFICE
BOYS STUDY
BALCONY
GUESTS
GUEST R.
BATH
NURSE
SERVICE
BOYS ROOM
STUDY
BATH
SITTING R.
OWN ROOM
SEW. ROOM
S.R.
LIVING RM
PORCH
ENT HALL
DINING ROOM
KITCHEN
GARAGE
DRYING YARD
BEDROOM
GUEST R.
BATH
LINEN
SERV. RM

I

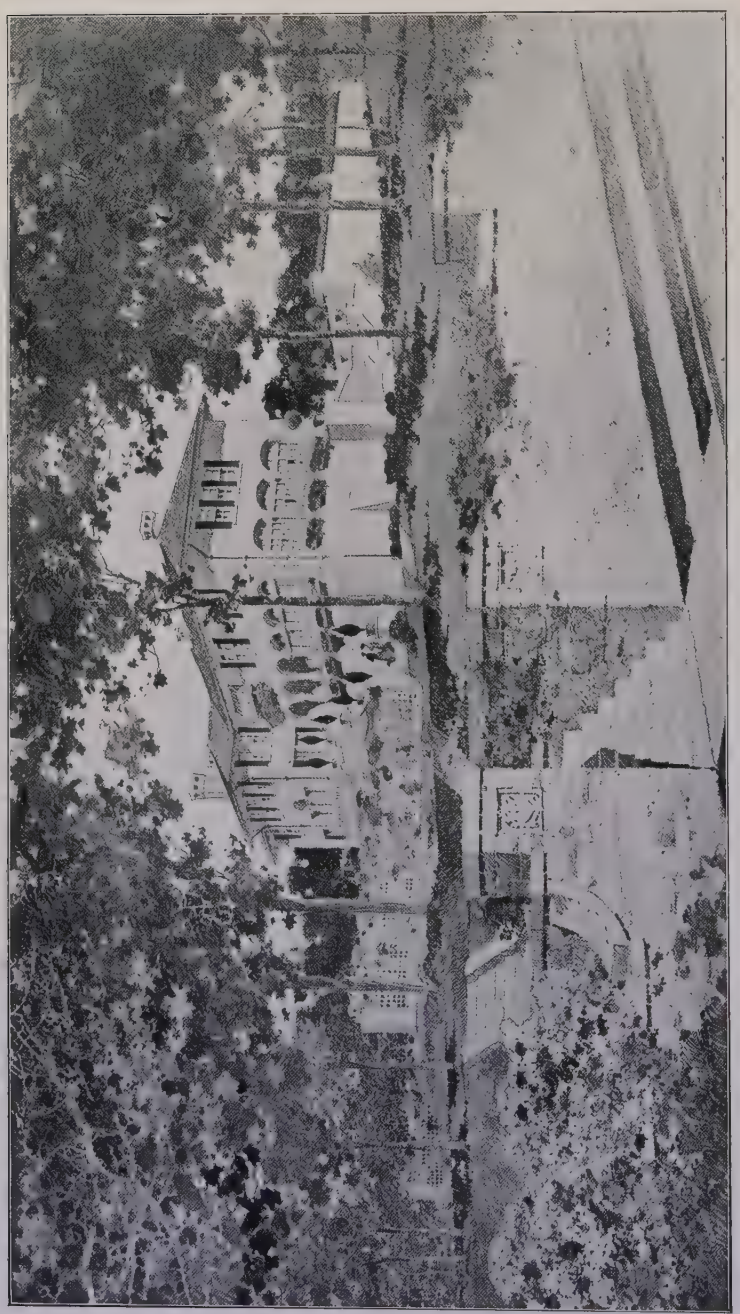

Residence at Englewood, N.J., DAVIS, McGRATH AND KIESSLING, Architects.
(For Plans, *see* p. 115.)

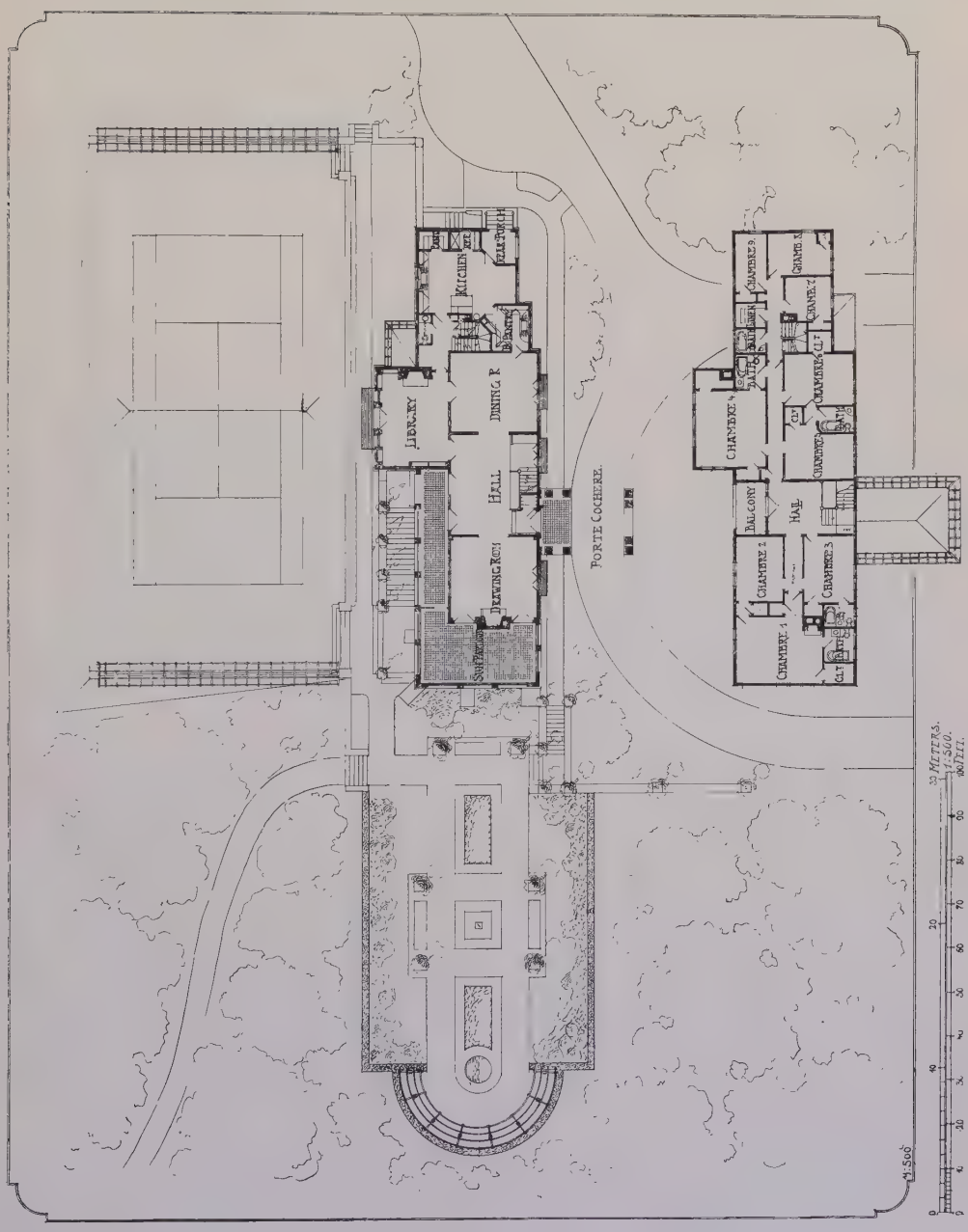

Residence at Englewood, N.J., DAVIS, McGRATH AND KIESSLING, Architects.

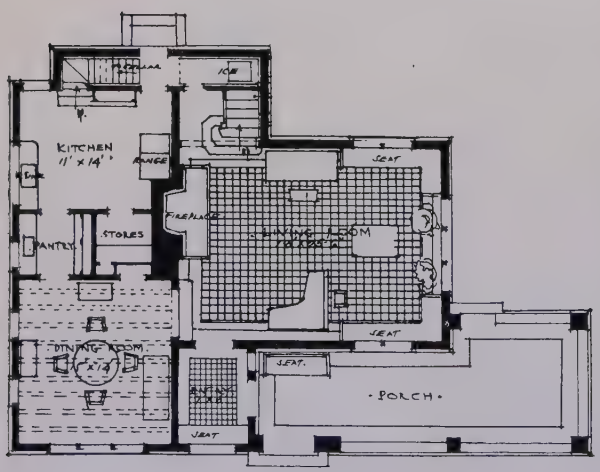

·FIRST FLOOR PLAN·

·SECOND FLOOR PLAN·

Country House, SQUIRES AND WYNCOOP, Architects, New York.

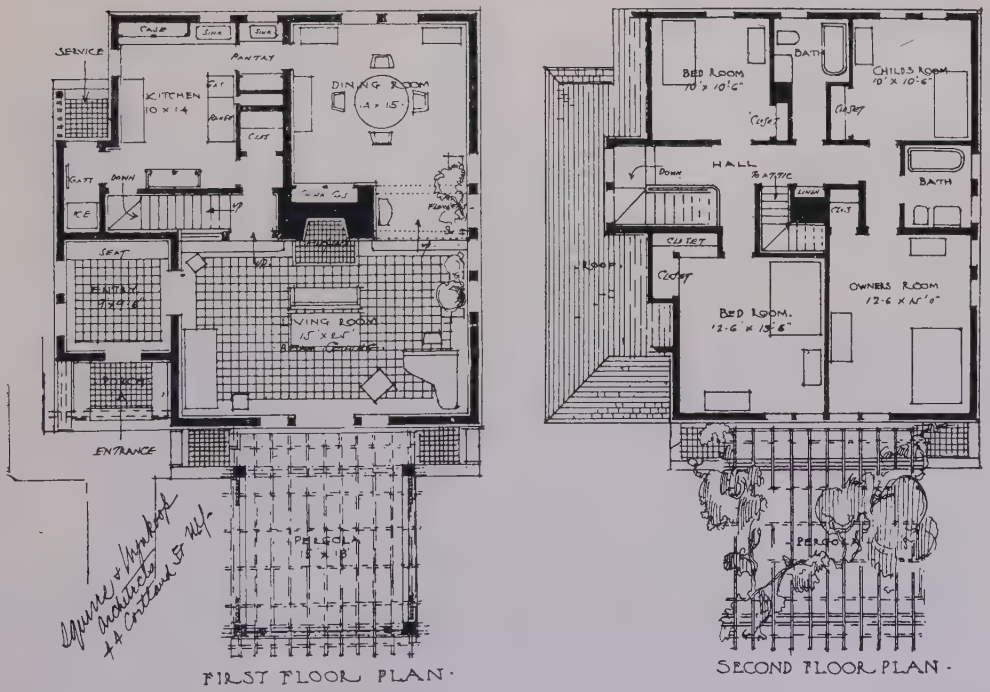

Country House, SQUIRES AND WYNCOOP, Architects, New York.

House at Riverside, Ill., TALLMADGE AND WATSON, Architect.
(For Plans, *see* p. 106.)

Women's Club House, P. J. WEBER, Architect.
(For Plan, *see* p. 125.)

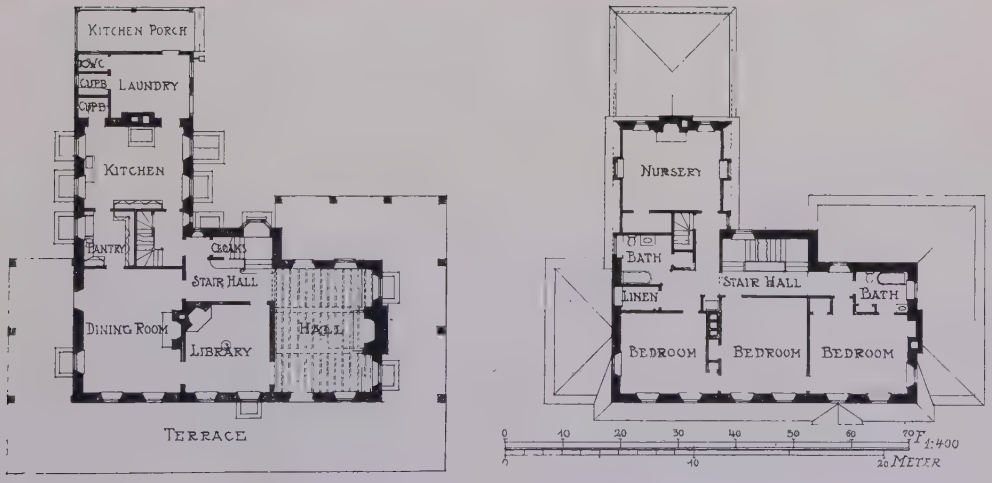

Residence of P. Hollingsworth Morris, Esq., BROCKIE AND HASTINGS, Architects.

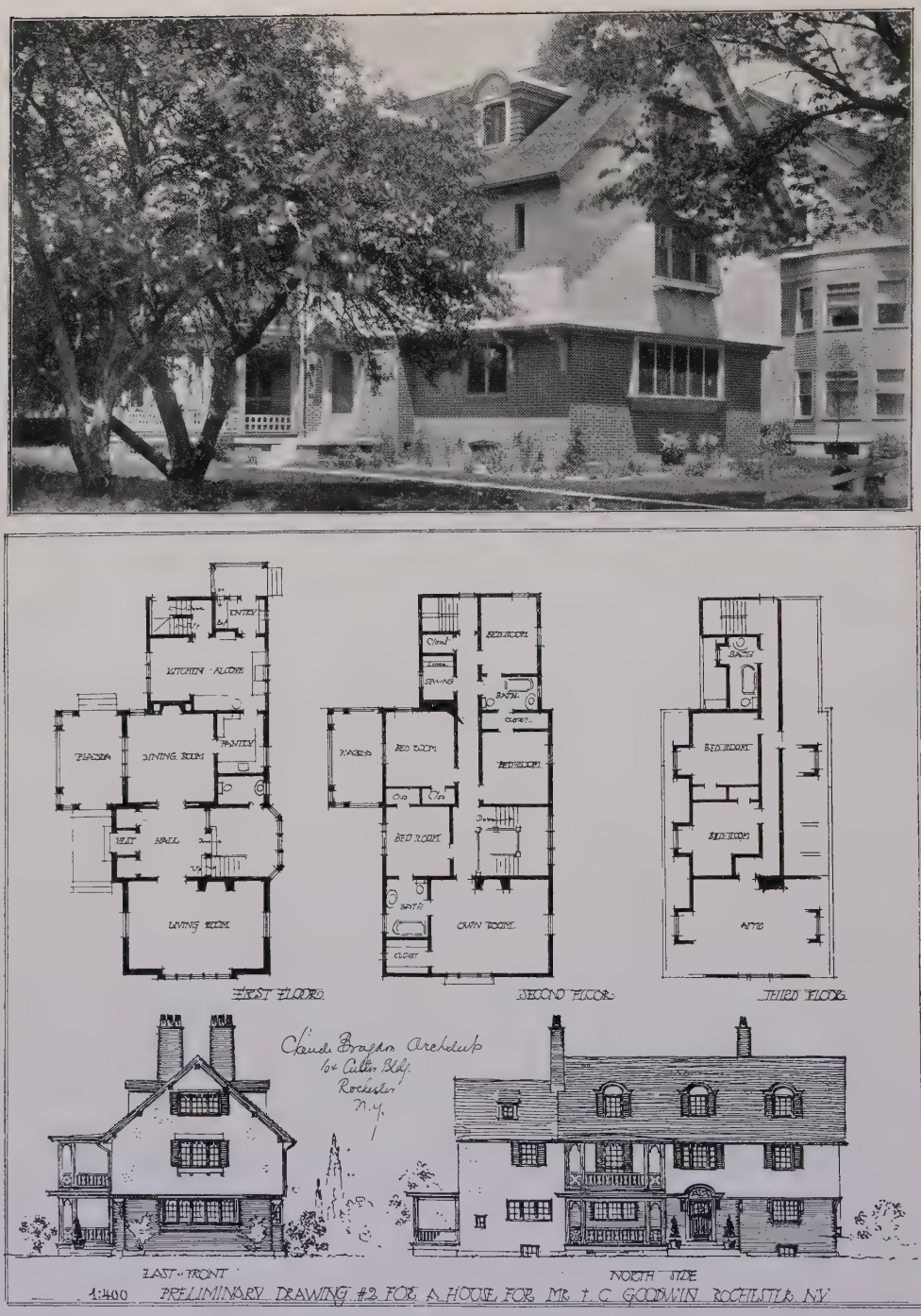

House at Rochester, N.Y., CLAUDE BRAGDON, Architect.

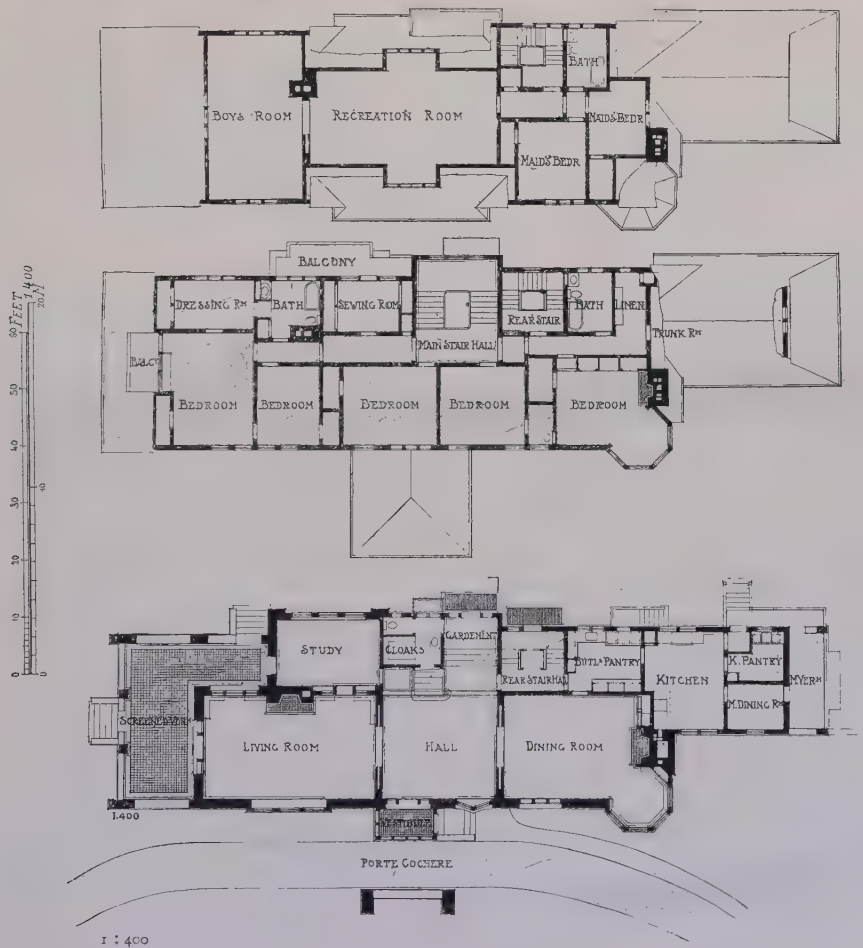

1 : 400

Residence at Cedar Rapids, LAWRENCE BUCK, Architect.

Resiaence at Bryn Mawr, Pa., Reception and Dining Room,
D. KNICKERBACKER BOYD, Architect.

Residence at Bryn Mawr, Pa., D. KNICKERBACKER BOYD, Architect.
(For Plans, *see* p. 125.)

Residence at Bryn Mawr, D. KNICKERBACKER BOYD, Architect.
(For Plans, *see* p. 125.)

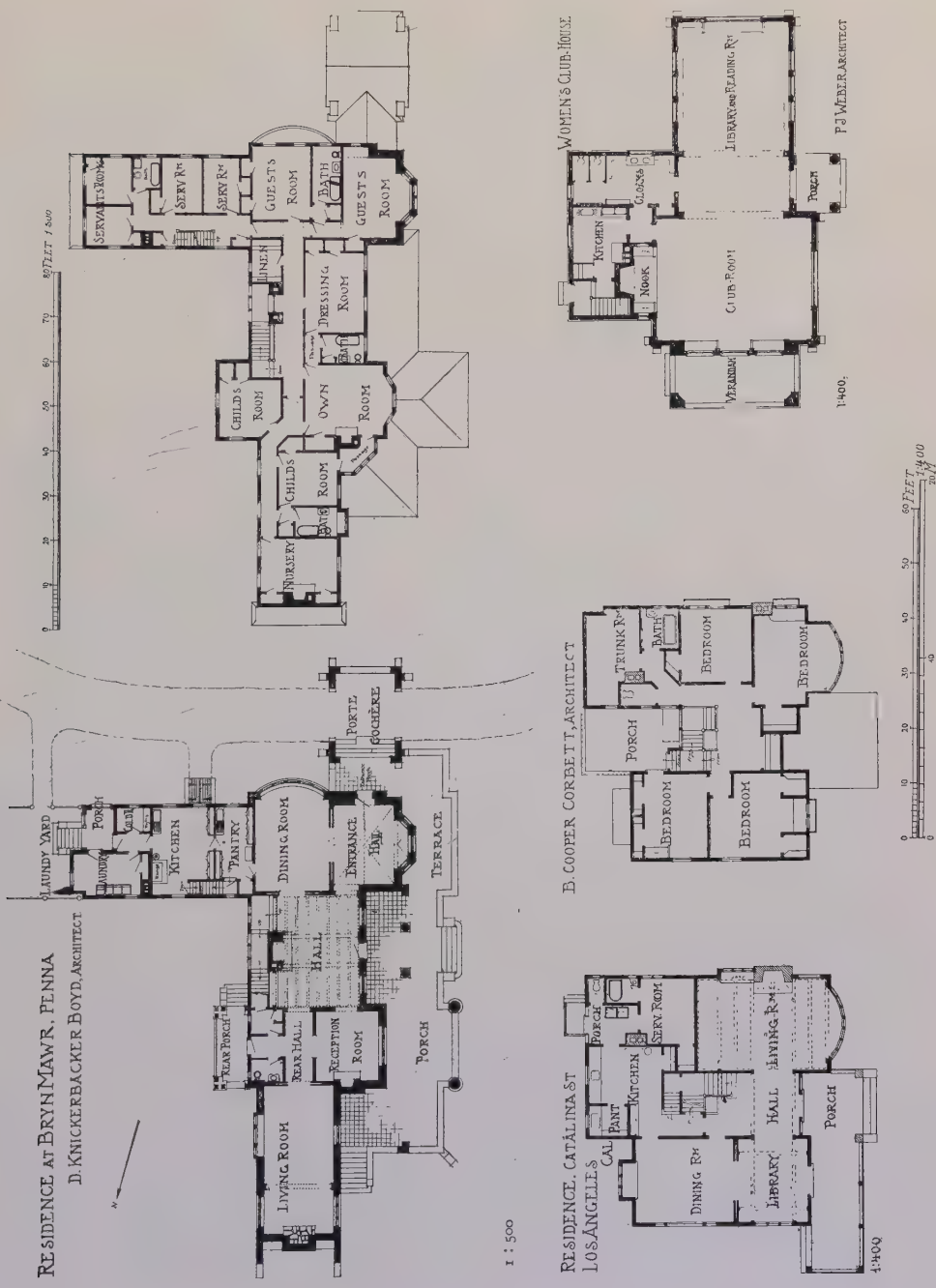
RESIDENCE AT BRYN MAWR, PENNA
D. KNICKERBACKER BOYD, ARCHITECT
LAUNDY YARD
PORCH
KITCHEN
PANTRY
DINING ROOM
ENTRANCE HALL
PORTE COCHÈRE
TERRACE
HALL
REAR PORCH
REAR HALL
RECEPTION ROOM
PORCH
LIVING ROOM
1 : 500
SERVANTS ROOM
SERV RM
SERV RM
GUESTS ROOM
BATH
GUESTS ROOM
LINEN
DRESSING ROOM
BATH
CHILDS ROOM
OWN ROOM
CHILDS ROOM
BATH
NURSERY
FEET 1:500
WOMEN'S CLUB-HOUSE
LIBRARY AND READING RM
P J WEBER, ARCHITECT
KITCHEN
CLOAKS
NOOK
CLUB-ROOM
PORCH
VERANDAH
1:400
B. COOPER CORBETT, ARCHITECT
TRUNK RM
BATH
BEDROOM
BEDROOM
PORCH
BEDROOM
BEDROOM
FEET 1:400
RESIDENCE, CATALINA ST
LOS ANGELES
PORCH
SERV. ROOM
KITCHEN
CAL
PANT
DINING RM
HALL
LIVING RM
LIBRARY
PORCH
1:400

Residence at Catalina Street, Los Angeles, Cal., Dining Room, B. COOPER CORBETT, Architect.

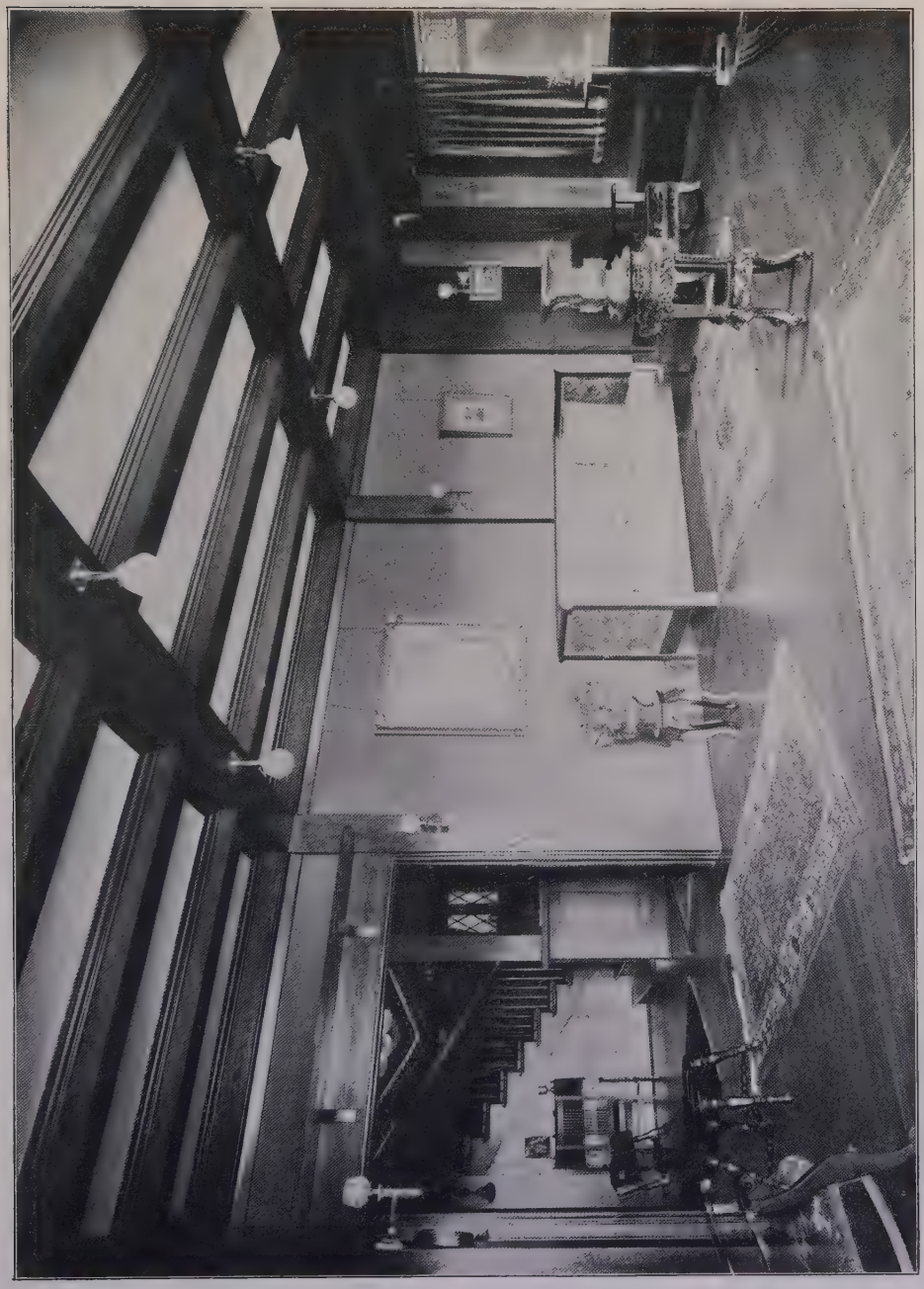

Residence at Catalina Street, Los Angeles, Cal., Living Room, B. COOPER CORBETT, Architect.

Residence at Narberth, D. KNICKERBACKER BOYD, Architect.

Residence at Catalina Street, Los Angeles, Cal., B. COOPER CORBETT, Architect.
(For Plans, *see* p. 125.)

RESIDENCE AT NARBERTH, PA.

0 10 20 30 40 50 Ft. 1:400

D. KNICKERBACKER BOYD, ARCHITECT.

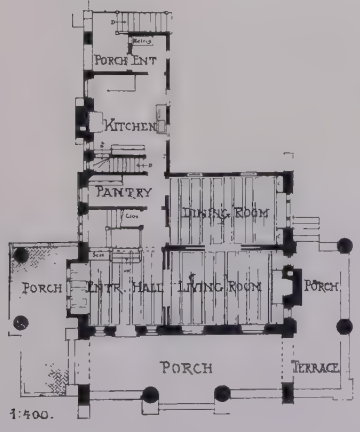

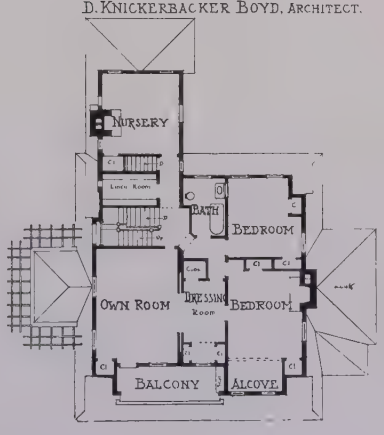

Residence at Narberth, D. KNICKERBACKER BOYD, Architect.

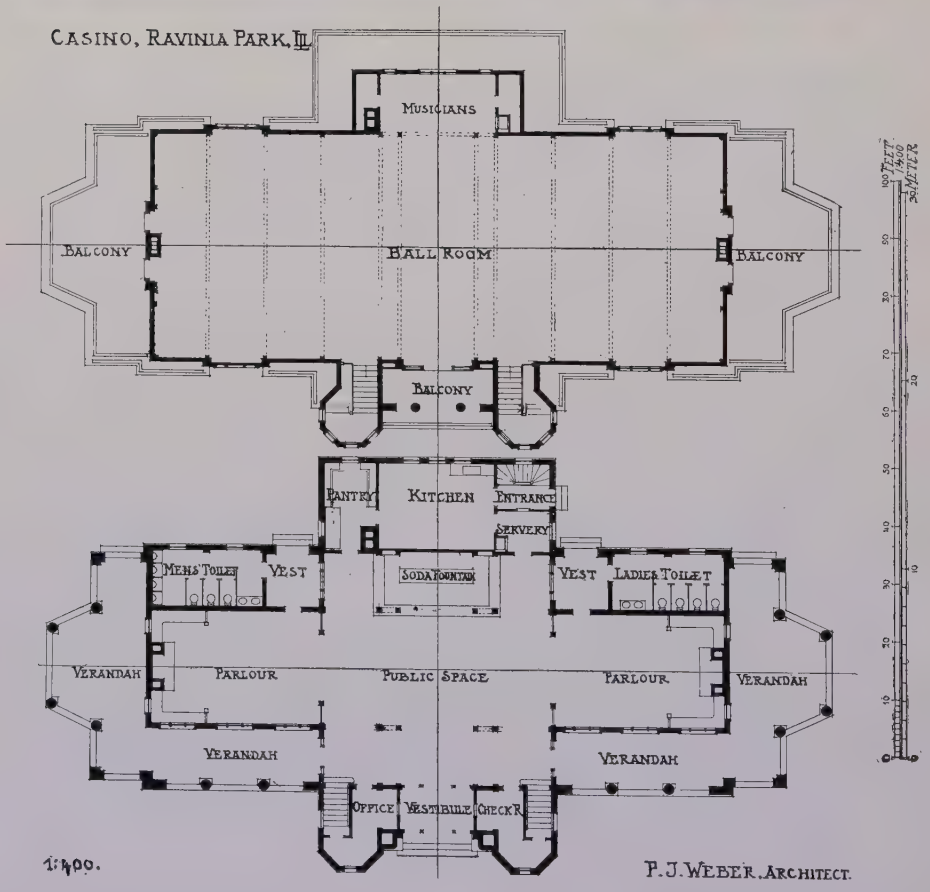

Casino, Ravinia Park, Ill., P. J. WEBER, Architect.

ARCHITECTURAL REVIEW

1909[1]

Sketch by PROF. OTTO RIETH.

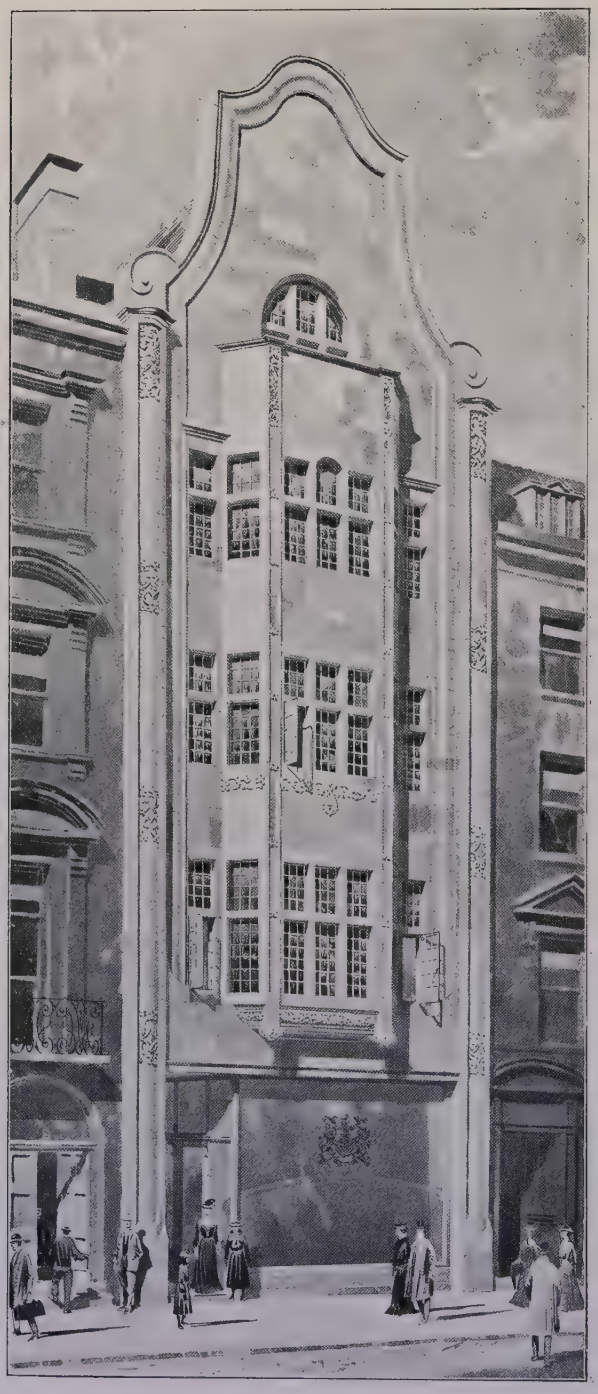

No. 20 *Conduit Street, W.*,
TREADWELL AND MARTIN, Architects.
Steel Construction; Smith Walker and Co.,
11 *Tothill Street, Westminster, S.W.*

Additions to Messrs. Buchanan's Premises, Holborn, W.C., TREADWELL AND MARTIN, Architects.
Contractor: F. G. Minter, Ferry Works, High Street, Putney, S.W.
Constructional Steelwork and Fire Resisting Floors on the "Smith Walker" System by:
Smith Walker and Co., 11 *Tothill Street, Westminster, S.W.*
The Purbeck-Portland Stone Front up to First Floor level by: The Purbeck Portland Stone Co., Ltd.,
11 *Tothill Street, Westminster, S.W.*

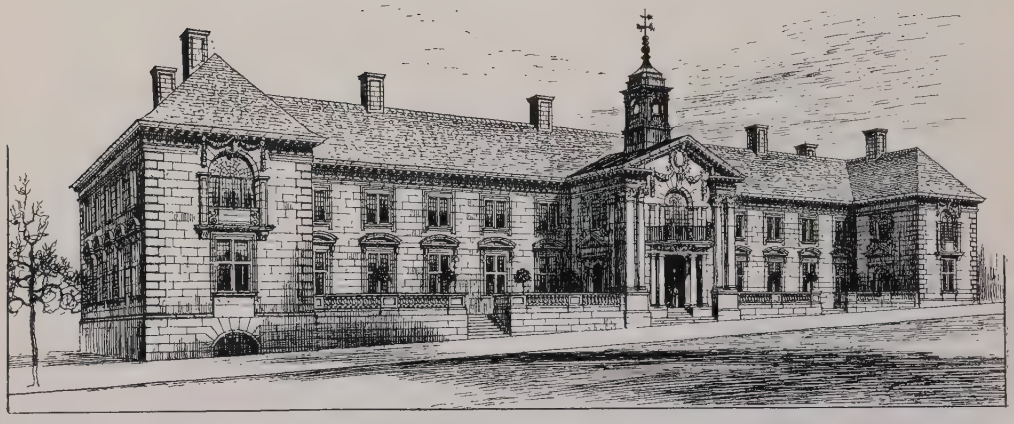

Cornwall County Offices, Truro, H. DARE CLAPHAM, Architect.

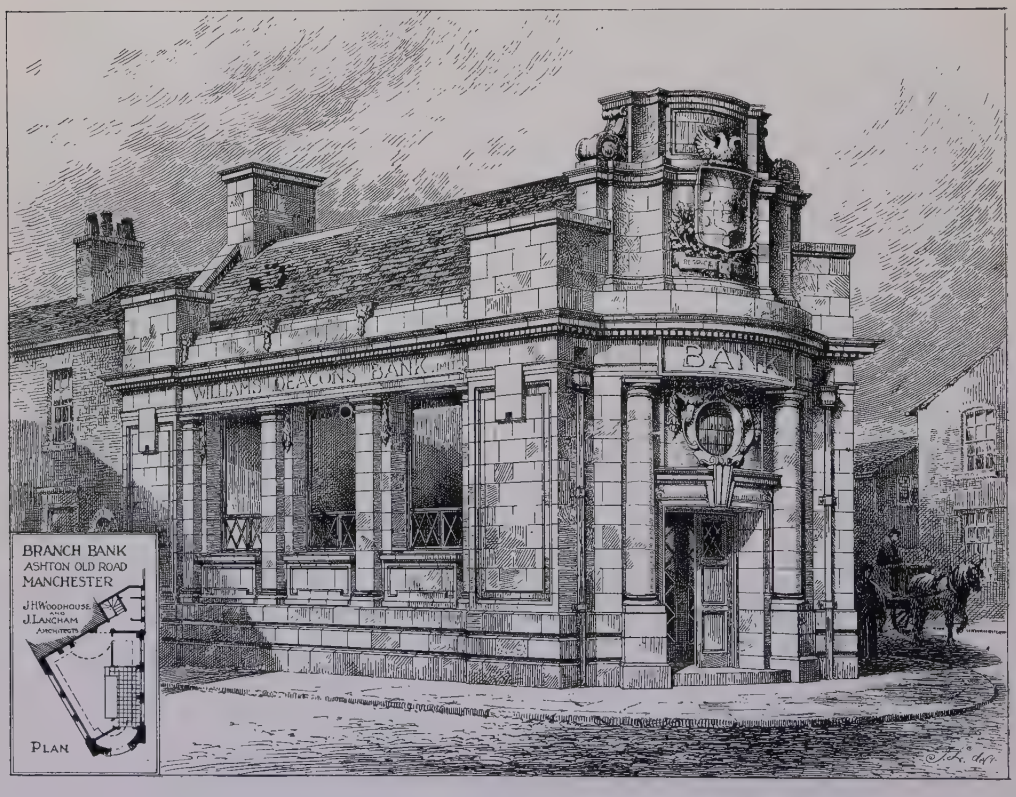

Branch Bank of Williams Deacons, Ltd., Ashton Old Road, Manchester,
WOODHOUSE AND LANGHAM, Architects.
General Contractors: Burgess and Galt, Ardwick, Manchester.
Terra Cotta: The Hathern Station Brick and Terra Cotta Co., Ltd., Loughborough.

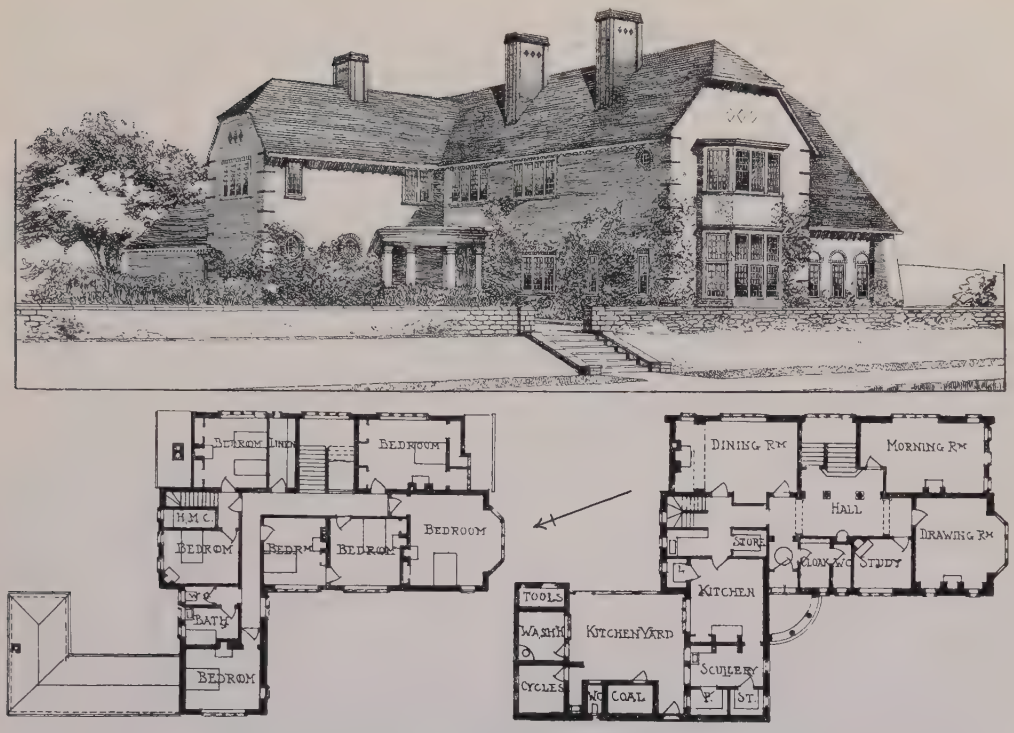

House at Scarborough, RUSSELL AND COOPER, Architects.
Brick and Plaster Work: Jaram and Son, 16 *and* 43 *Gladstone Street, Scarborough.*

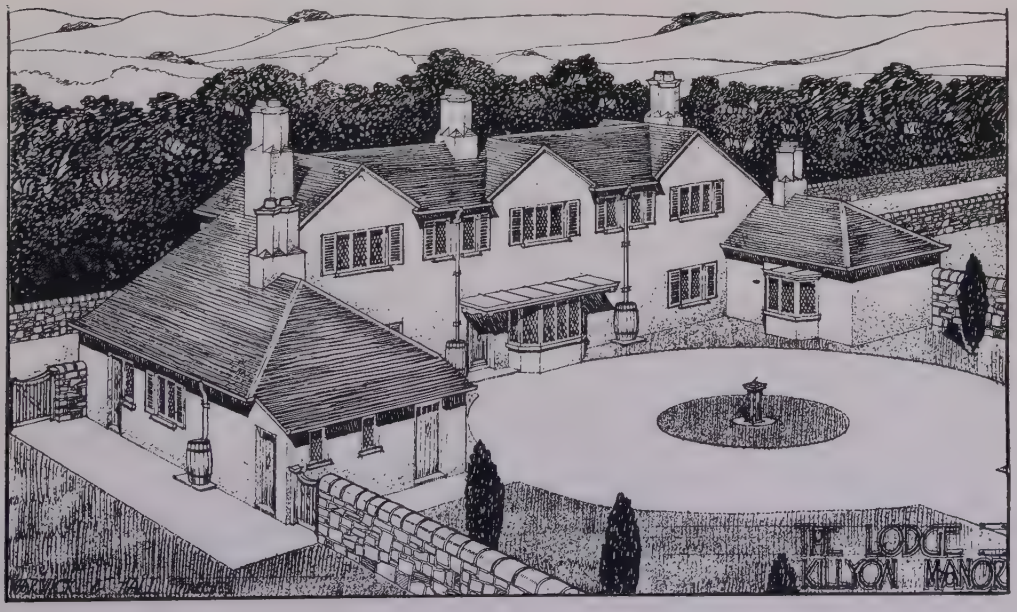

The Lodge, Killyon Manor, WARWICK AND HALL, Architects.
Panelling and Decorations by: McIntyre and Gilbert, 26 *Bachelor's Walk, Dublin, Ireland.*
(For Plans, *see* p. 137.)

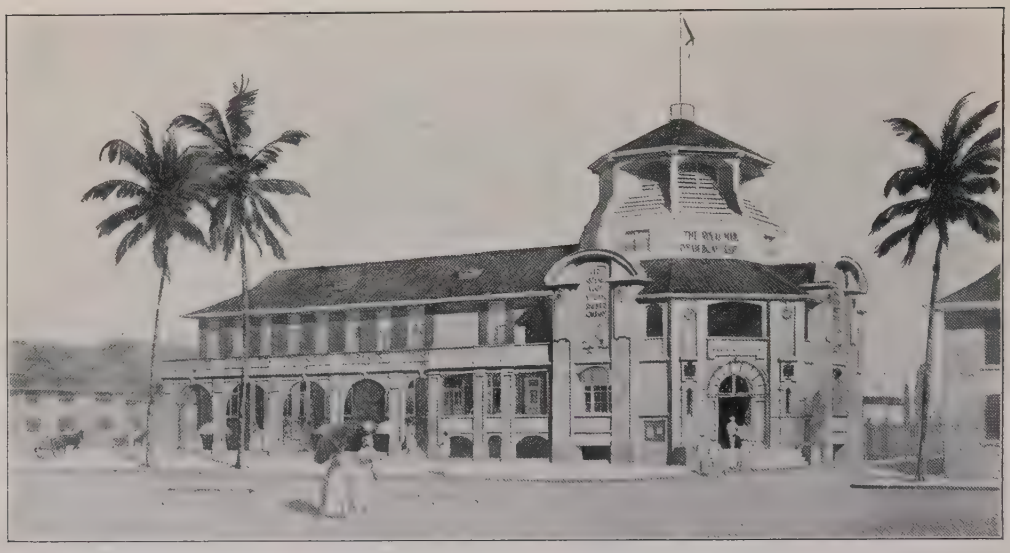

Offices at Jamaica for the Royal Steam Packet Co., LIONEL U. GRACE, Architect.
(For Plans, *see* p. 141.)

Billiard Room, "*Woodlands*," *Ewhurst*, *Surrey*, BROWN AND BARROW, Architects.
General Contractors: Rowland Bros., East Street, Horsham.

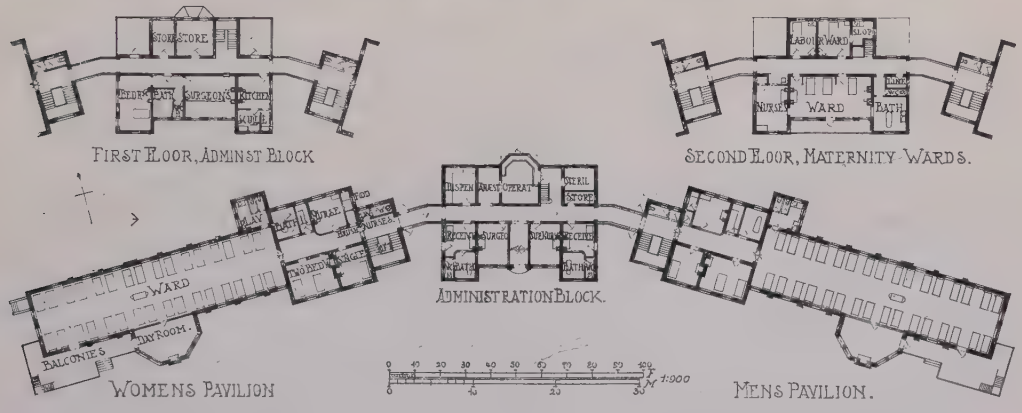

New Infirmary at Bowthorpe Road, Norwich, MORGAN AND BUCKINGHAM, Architects.

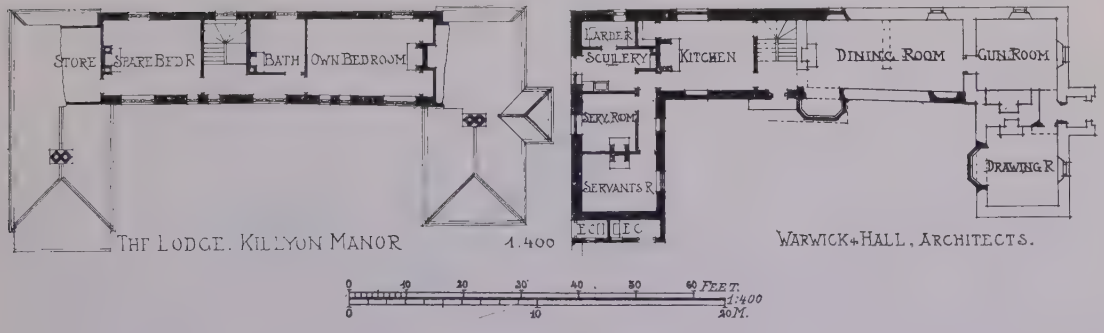

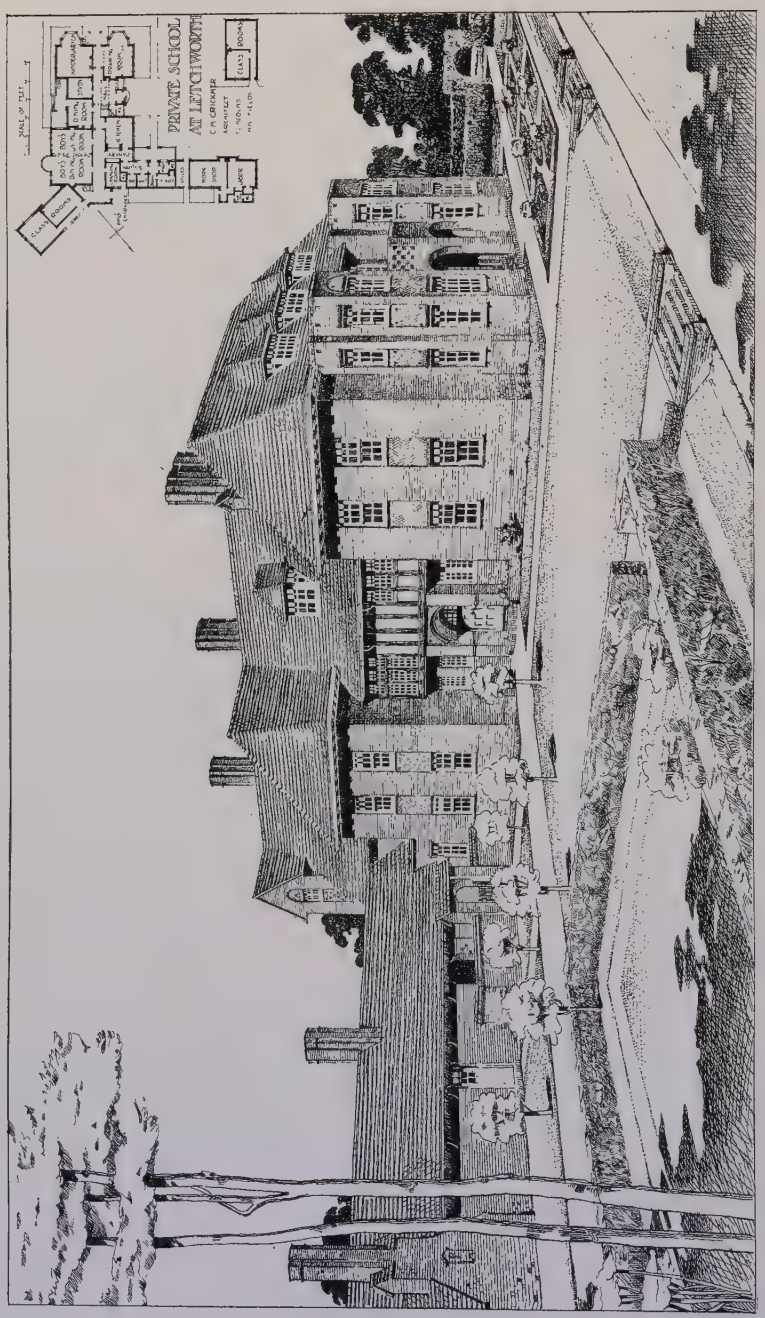

Private School at Letchworth, C. M. CRICKMER, Architect.
(For Plans, *see* p. 139.)
Builder: *Howard Hurst*, *Norton Way*, *Letchworth*.

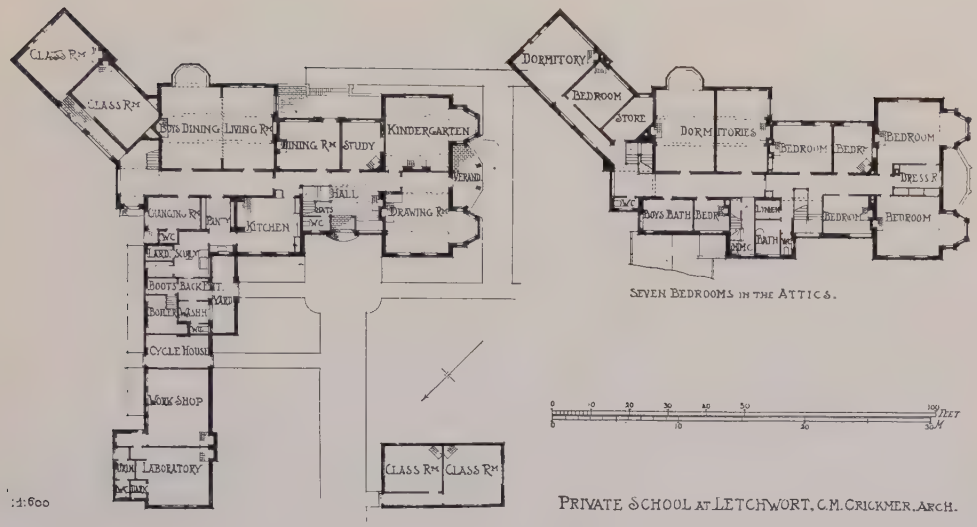

PRIVATE SCHOOL AT LETCHWORT. C.M. CRICKMER. ARCH.

HOUSE AT BALDOCK, HERTS. GEOFFRY LUCAS, ARCHITECT.

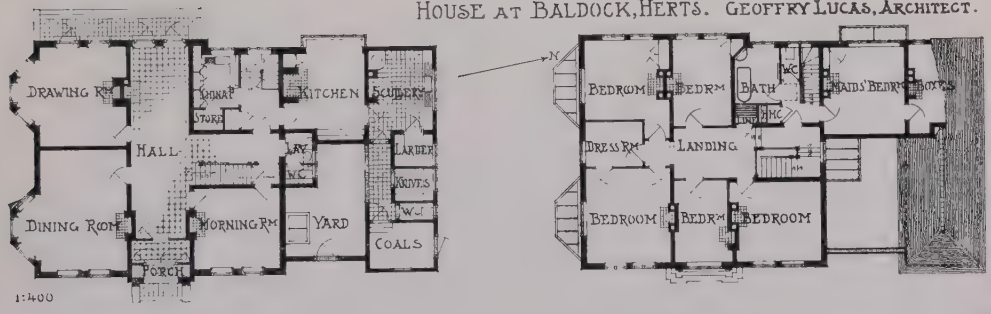

HOUSES AT HAMPSTEAD

GEOFFRY LUCAS, ARCH.

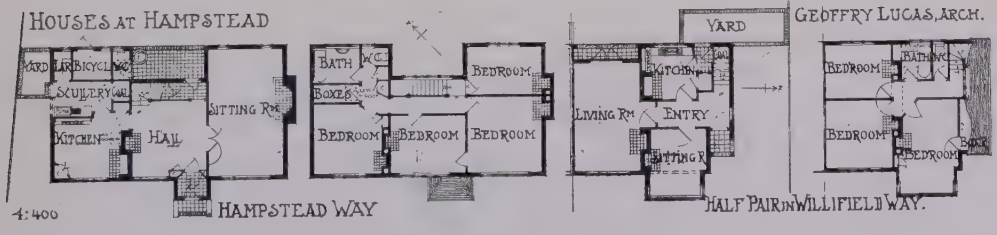

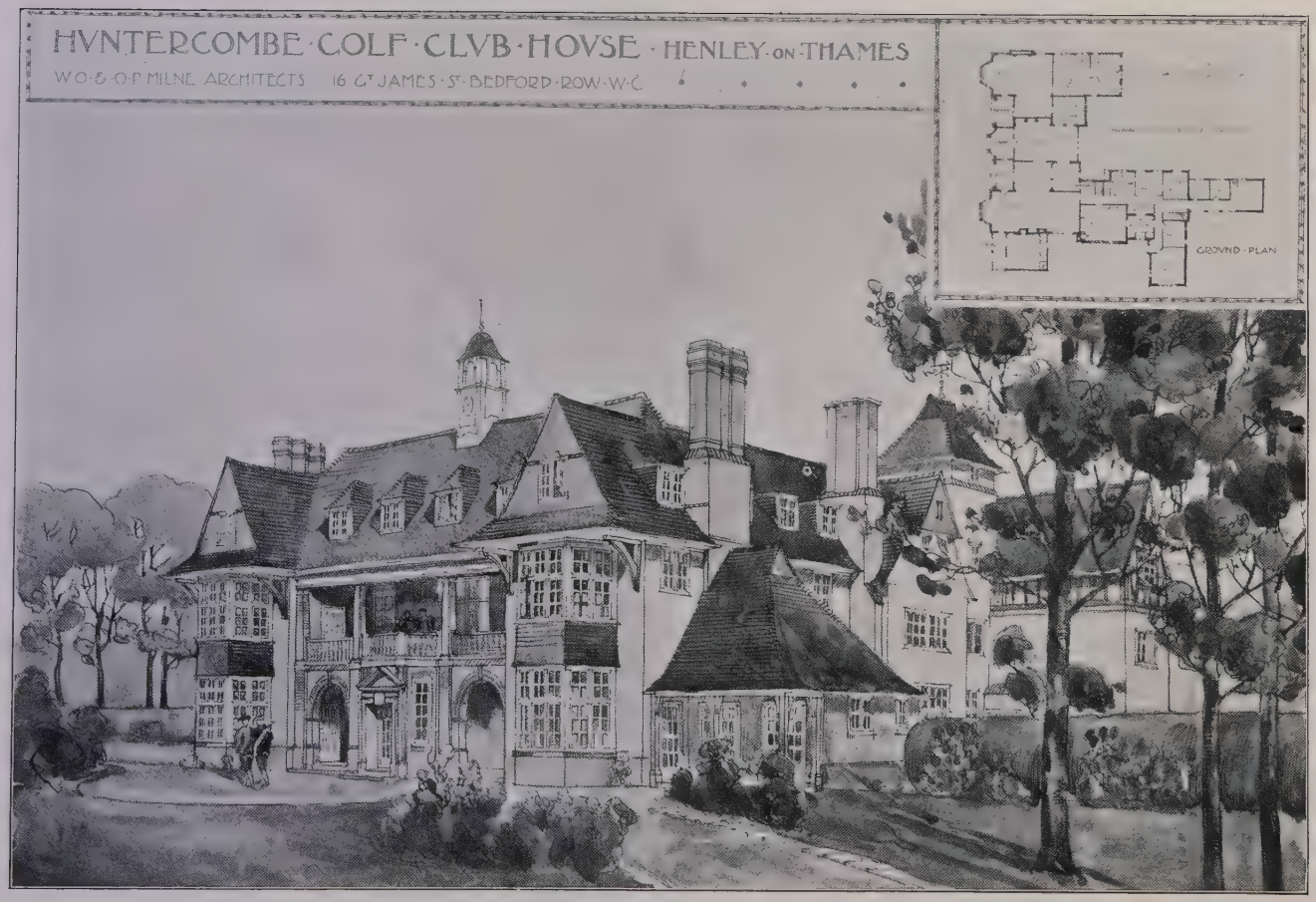

Huntercombe Golf Club House, Henley-on-Thames, W. O. AND O. P. MILNE, Architects.
Builders: F. M. Thompson and Sons, Ltd., Lough, Lincs.
Electric Lighting Plant, Heating, Water Supplies, Softening Apparatus, Bells, &c.: Purcell and Nobbs, Engineers, 87-89 *Cleveland Street, London, W.*

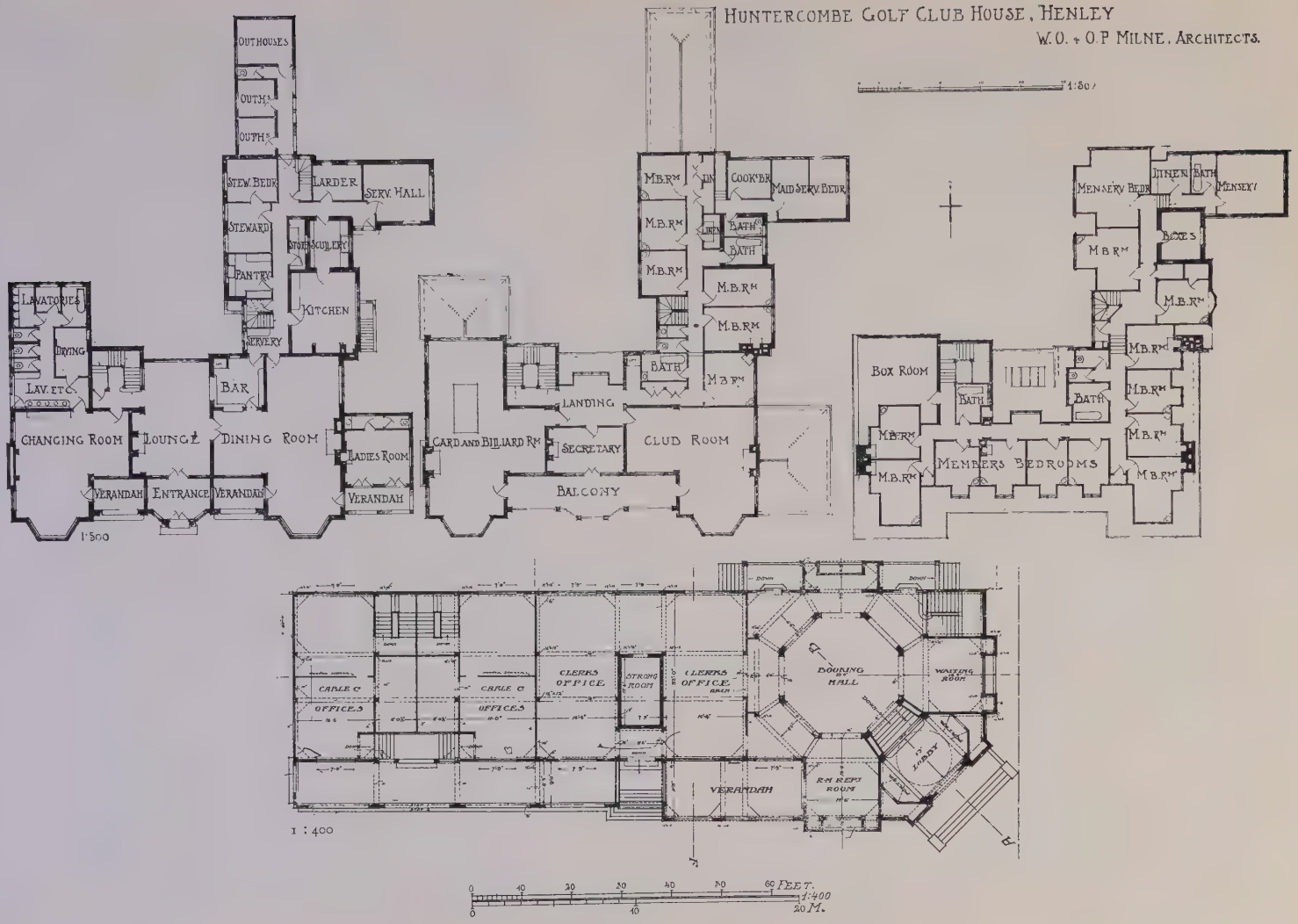

Offices at Jamaica for the Royal Steam Packet Co., L. U. GRACE, Architect.

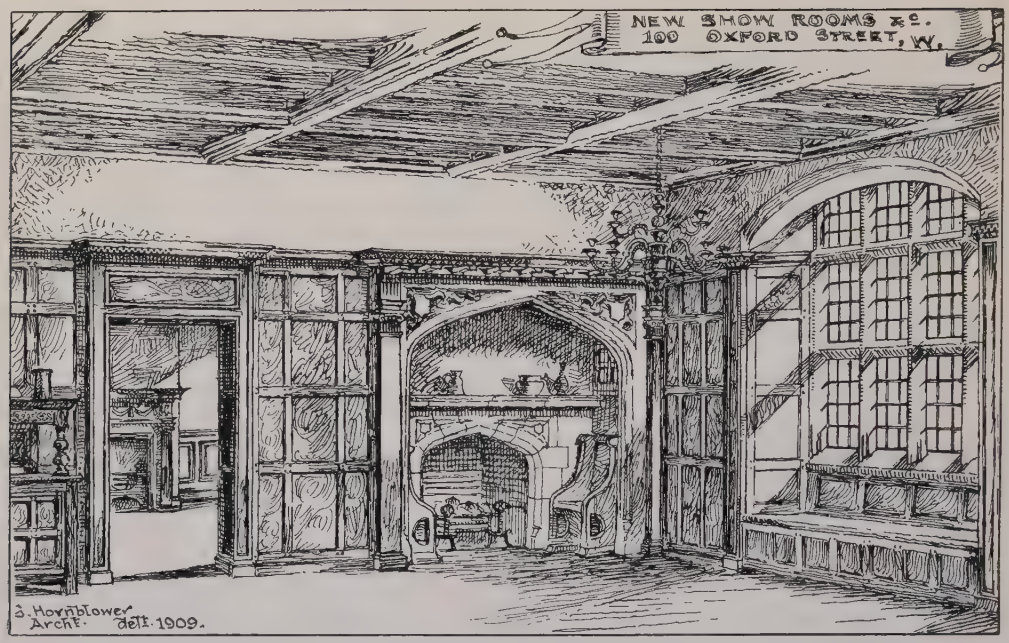

New Show Rooms, 100 *Oxford Street, W.*, GEORGE HORNBLOWER, Architect.
Contractors: Sabey and Son, Ltd., 1 *and* 3 *St. Peter Street, Islington Green, N.*

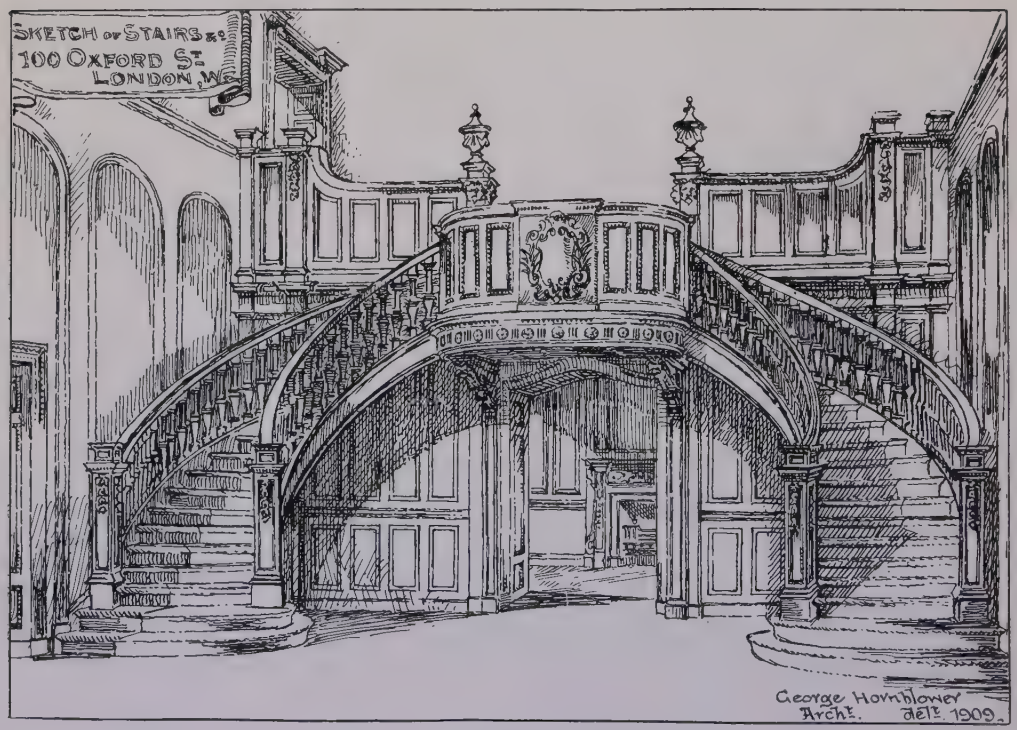

Sketch for Stairs, etc., 100 *Oxford Street, W.*, GEORGE HORNBLOWER, Architect.
Stairs manufactured and fixed by: Samuel Elliott and Sons, Ltd., Caversham, Reading.

Houses at Hampstead, Willifield Way, GEOFFRY LUCAS, Architect.
(For Plans, *see* p. 139.)
Contractors: William Moss and Sons, Ltd., Loughborough, Leicestershire.

House at Baldock, Herts, GEOFFRY LUCAS, Architect.
(For Plans, *see* p. 139.)
Contractors: Thos. Raban and Sons, Baldock, Herts.

"*Templemore*," *Dallington*, *Northants.*, GEORGE STEVENSON, Architect.
(For Plans, *see* p. 43.)

1443. *House at Beaconsfield, Bucks*, STANLEY HAMP, Architect.
(For Plans, *see* p. 15.)

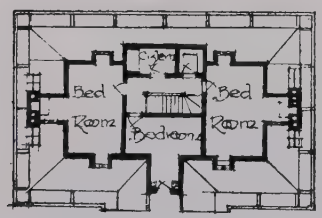

SECOND FLOOR PLAN

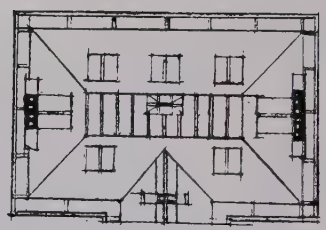

ROOF PLAN

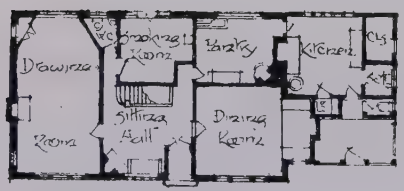

GROUND FLOOR PLAN

1 : 384

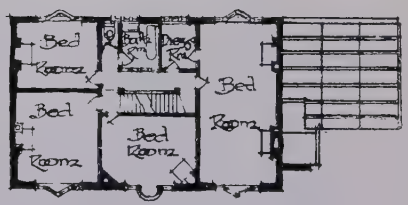

FIRST FLOOR PLAN

A Small Country House at Potter's Bar, BANISTER FLETCHER AND SON, Architects.
Contractors: E. Lawrance and Sons, Wharf Road, City Road, N.

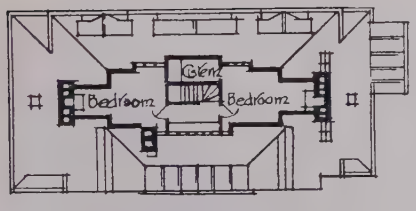

SECOND FLOOR PLAN

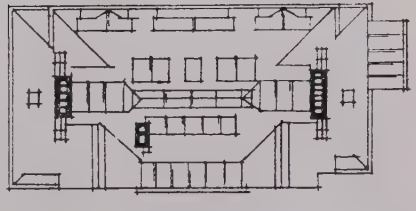

ROOF PLAN.

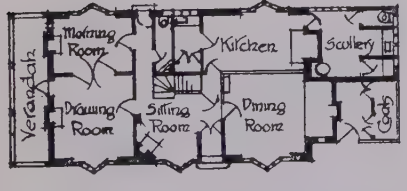

GROUND FLOOR PLAN

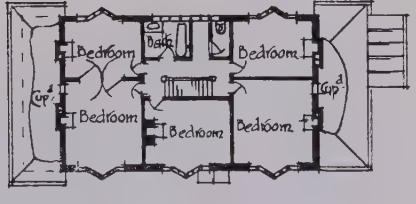

FIRST FLOOR PLAN

1 : 384

A Small Country House at Potter's Bar, BANISTER FLETCHER AND SON, Architects.
Contractors: John Grover and Son, Wilton Works, New North Road, N.

Residence, Knypersley, REGINALD T. LONGDEN, Architect.
Grates, Mantels, Tiles and Marble and Ironmongery : Shaw and Adams, Ltd., Tunstall, Staffs.

Screen in Fulbourne Church.

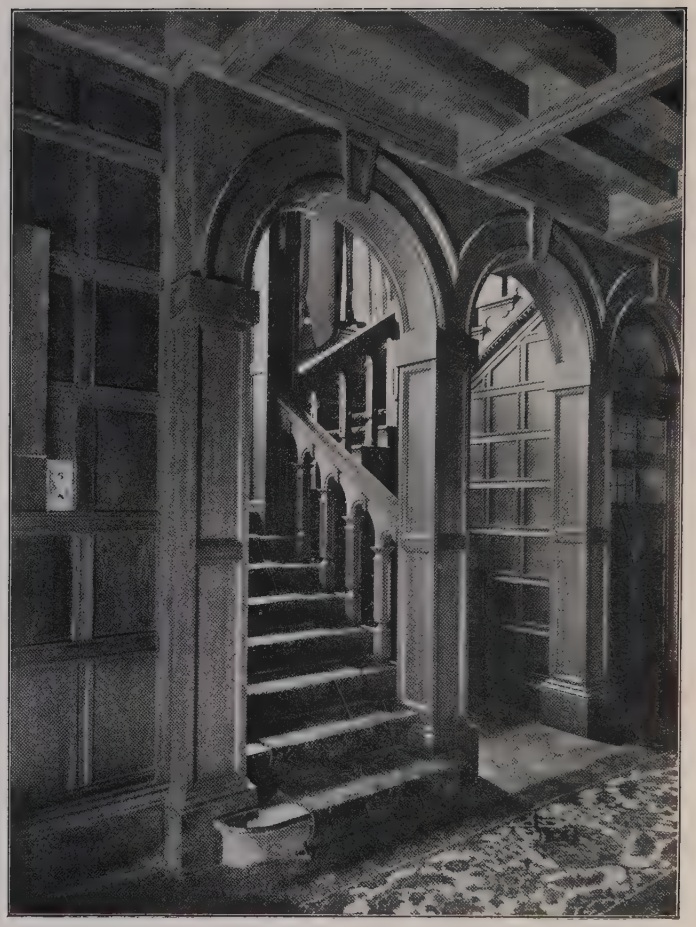

The Main Staircase, Fulbourne Manor.

DUDLEY NEWMAN, Architect.

Screen: A. Robinson, 54 and 55 Broad Street, Bloomsbury, W.C.

Electric Light; Tamplin and Makooski, Charles Street, Haymarket, S.W.

The Hall, Fulbourne Manor, DUDLEY NEWMAN, Architect.
General Contractor: John Alfred Hunt, Hoddesdon, Herts.

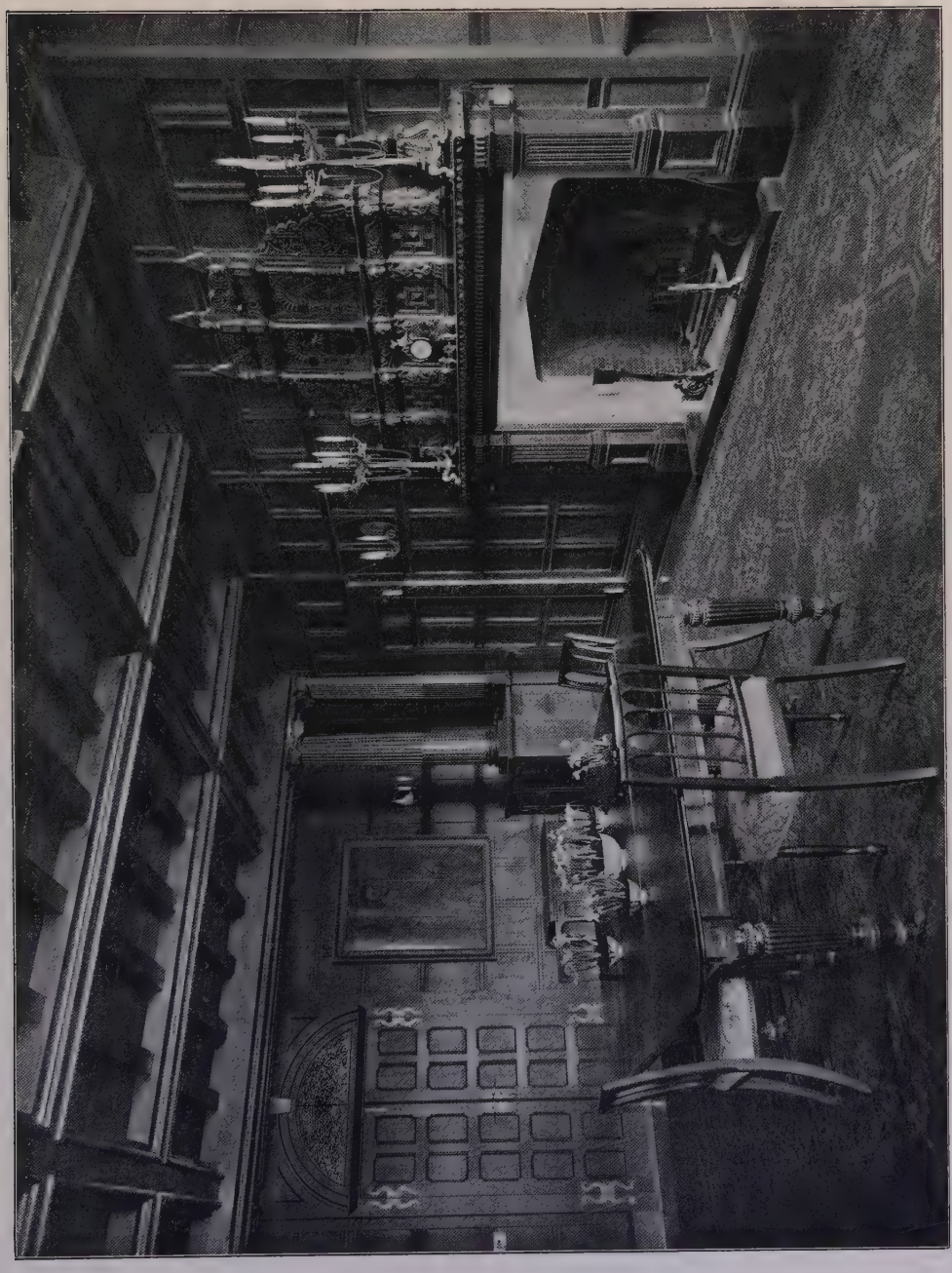

The Dining Room, Fulbourne Manor, DUDLEY NEWMAN, Architect.
General Contractor: John Alfred Hunt, Hoddesdon, Herts.

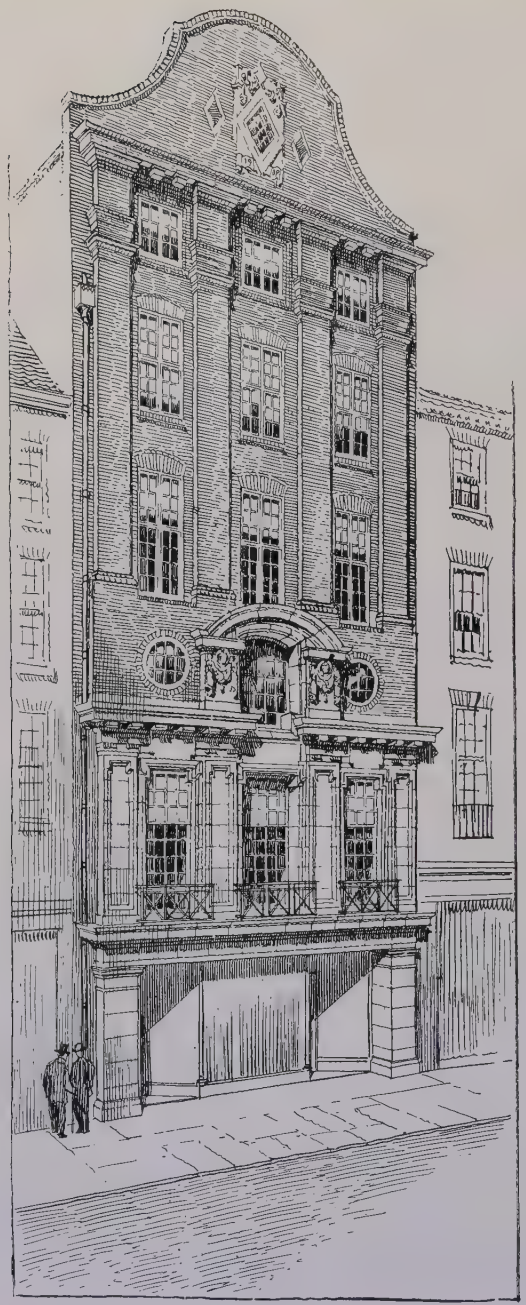

No. 11 *Great Marlborough Street, W.*,
FRANK ATKINSON, Architect.
Contractors: J. D. Pitcher and Son, Ltd.,
251 *Goswell Road, E.C.*

1 : 400

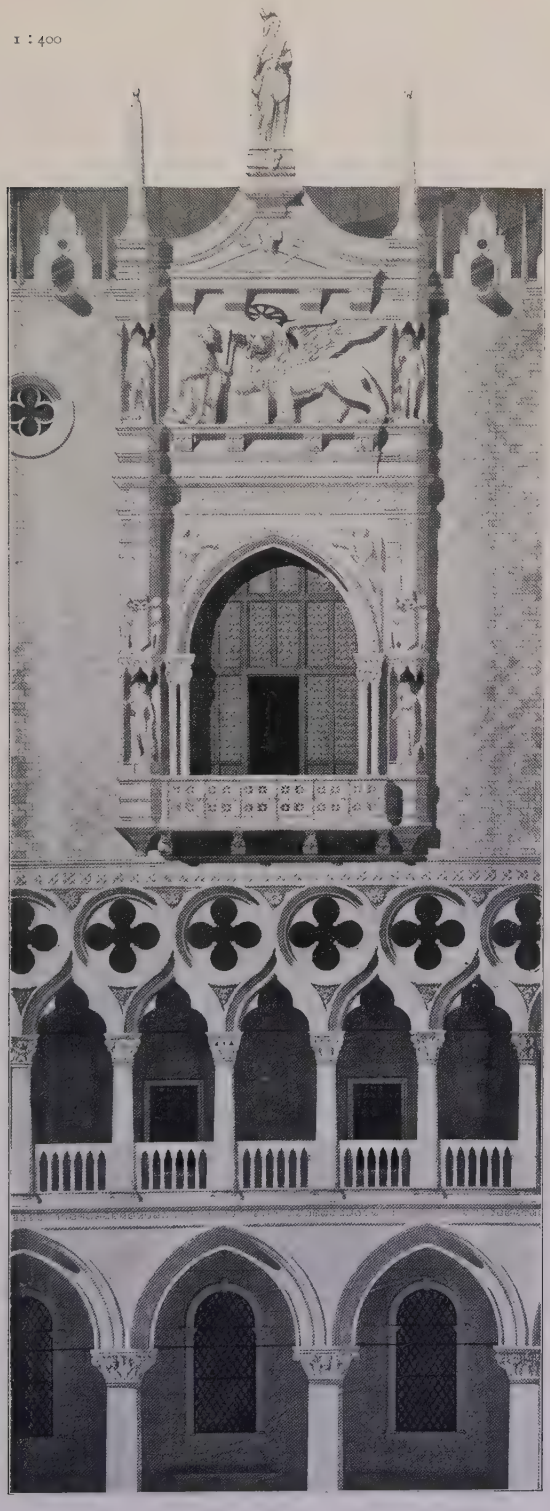

3881P. *Palais des Doges, Venice,*
H. F. G. BANS, Architecte.

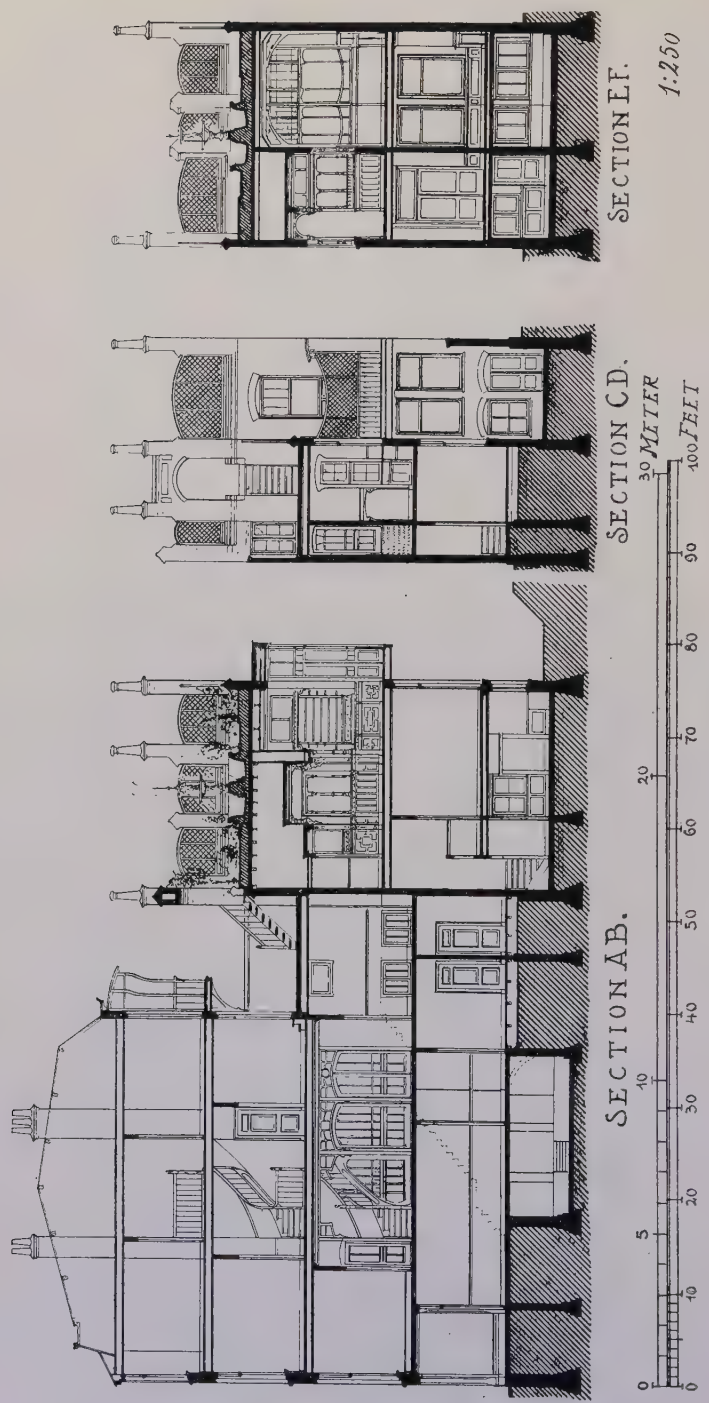

My House in the Hague, J. W. BOSBOOM, Architect.

My House in the Hague, J. W. BOSBOOM, Architect.

My House in the Hague, J. W. BOSBOOM, Architect.

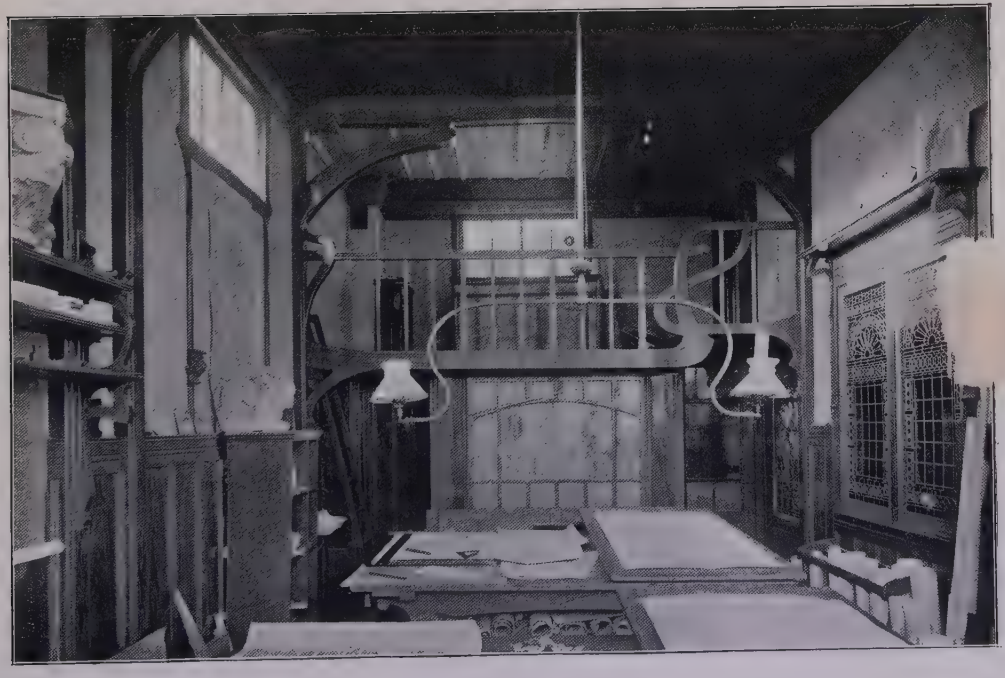

My House in the Hague, Roof Garden and Office, J. W. BOSBOOM, Architect.

Villa at Stresa, Entrance Lodge, GIUSEPPE SOMMARUGA, Architect.

Villa at Stresa (*Lago Maggiore*), *Lake Front*, GIUSEPPE SOMMARUGA, Architect.
(From "L'Architettura di Giuseppe Sommaruga."—Preiss and Bestetti, Milano. Price L60.)

Villa at Stresa (*Lago Maggiore*), *Garden Front*, GIUSEPPE SOMMARUGA, Architect.
(From "L'Architettura di Giuseppe Sommaruga."—Preiss and Bestetti, Publishers, Milano. Price L60.)

SAMUEL GOLDWYN INC., LTD.
RESEARCH LIBRARY